Serpentine

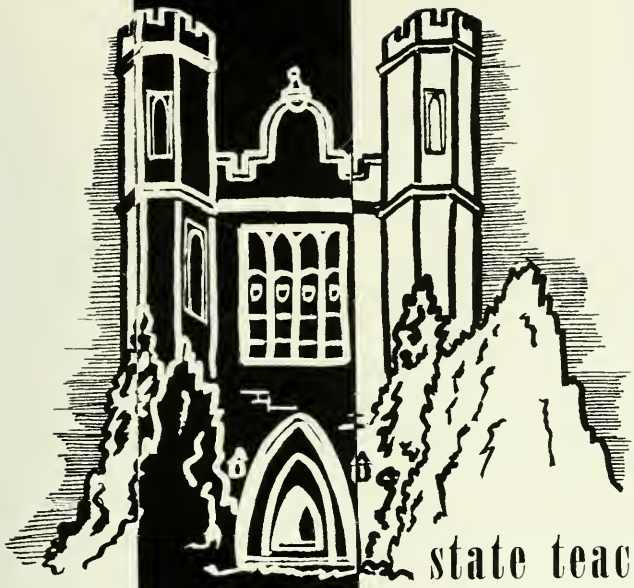

state teachers college

west chester, pennsylvania

the Serpentine 1959

Contents

DEDICATION 5

ADMINISTRATION AND FACULTY 6

ORGANIZATIONS 24

ACTIVITIES 54

ATHLETICS 62

UNDERCLASSMEN 94

GRADUATES 104

SENIORS 112

IN MEMORIAM 171

PATRONS AND ADVERTISEMENTS 172

THE DEMONSTRATION SCHOOL

Foreword

The campus of our college is a part of the life of each student. Spacious buildings, accentuated by serpentine stone, are symbolic of the years gone by since the late 1800's when the first building was completed.

The campus, its buildings nestled amid the shade of trees, portray many contrasts. Beauty is viewed in the arched entrances of Anderson Hall, in the huge pillars of the Francis Harvey Green Library and in the twin towers of Philips Memorial, while home-like qualities of the interior of Main Dorm and the many modern facets of the Field House are distinctive of these two buildings.

While thoughts are concentrated on future development with the addition of new buildings and the expansion of old ones, we shall forever cherish "our" buildings of serpentine.

Dedication

In the quotation, "Just as the twig is bent the tree's inclined," is prophesied the future of our lives. Are we, as students, not like branches or stems that continually grow and develop? The planter guides the growth of his tree, but who nurtures our growth so that it is inclined towards the right direction? As the teacher guides and advises, so the student grows and progresses. During the four-year stay of the class of '59 at West Chester, we have been guided by many teachers. We have, however, been helped greatly by two teachers, in particular, in solving various class problems. These two are, of course, our class advisors, Mrs. Bliss and Dr. Bonder.

To you both, we dedicate this *Serpentine* in appreciation for the tireless assistance you have given us. Your concern for us did not stop in your classrooms, but was carried out onto the campus. Whether walking across the campus grounds or only standing outside Anderson Hall, we could depend on you for an amicable smile or a friendly greeting of "Hello, how are you?"

Thank you, Mrs. Bliss and Dr. Bonder!

UNDER THE EXPERT GUIDANCE of Mrs. Bliss, students are carefully studying specimens under the microscope and noting their findings.

DR. BONDER, caught in a typical pose, is giving instructions to Rams before they charge ahead to victory.

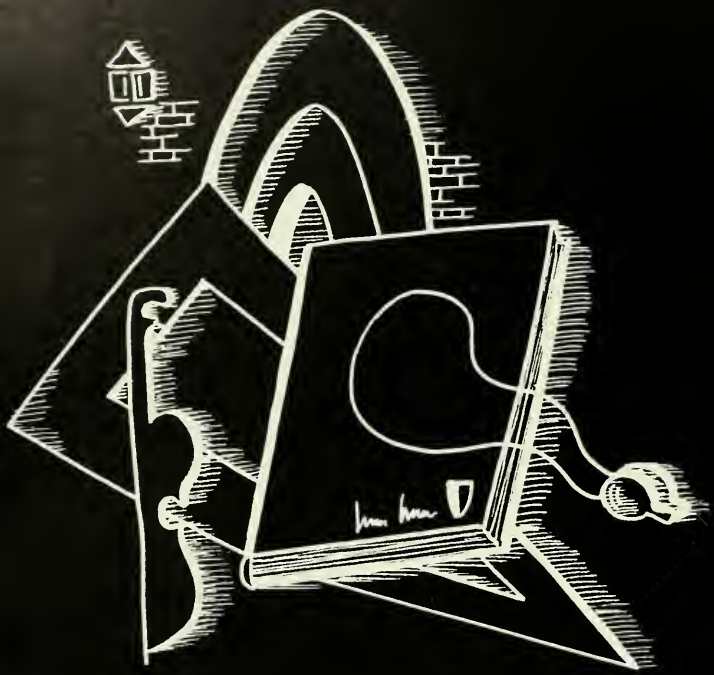

administration and faculty

DR. CHARLES S. SWOPE

Our President

We cannot leave West Chester State Teachers College without stopping to consider those who contributed to our happiness and welfare. Certainly, our president is one who had helped us feel welcome and happy at this college.

As a former student and teacher at West Chester, our president is keenly aware of the needs and problems of the students enrolled today. He continually tries to improve our college in any way he can.

He smiles sincerely at us when we pass him on campus; he joins us in cheering to victory our athletic teams, and he makes us feel important by shaking our hands when he greets us at his home and at college affairs.

We offer our sincere appreciation along with our farewell to the president of West Chester State Teachers College—Dr. Charles S. Swope.

PICTURED HERE are Dr. and Mrs. Swope enjoying the delicious meal at the annual White Supper on December 7, 1958.

A busy man on campus is Dr. L. Forrest Free, Dean of Instruction.

As applicants to West Chester we all met Dr. B. Paul Ross, Registrar.

Director of Student Teaching, Dr. Earl F. Sykes, assists graduates in finding initial teaching positions.

Administration

Mr. Herbert J. Clavier, Director of Maintenance, helps to keep the college plant running smoothly.

An able Basketball coach and Director of Personnel is Mr. Emil H. Messikomer.

The main person in the Business Office is Mr. Everett E. Shaefer, Bursar.

Another telephone call demands the attention of Miss Bernatz, Assistant Dean of Women.

Miss Jane Caton, Dean of Women, pauses for a cheery hello to everyone.

As we spot Miss Stucky, Assistant Dean of Women, she smiles a warm welcome.

All set for a busy day is Mr. Robert J. Mitten, Assistant Dean of Men.

Interesting, busy, and varied is the schedule of Dr. W. Glenn Killinger, Dean of Men.

Deans of Men and Women

Executive Council

THE ADMINISTRATIVE OFFICERS AND HEADS OF DEPARTMENTS of our college constitute the Executive Council. Here they discuss college policies. *Seated, left to right:* Dr. Evans, Dean Free, Dr. Swope, President of the College: Miss Greenwood, Secretary; Dean Caton, Dr. Killinger. *Standing:* Dr. Mitchell, Dr. Gordon, Dr. Benda, Dr. Keinard, Mr. Messikomer, Mr. Hallman, Dr. Ross, Dr. Sykes, Dr. Sturzebecker, Dr. Berry, Mr. Hall, Dr. Slagle, Dr. Filano, and Dr. Andes.

"TANGLEWOOD" IS NOTED IN THE EAST for its rare variety of shrubs and trees, one of which is a *sophria japonica*.. There are only two or three such plants in the east. We can certainly be proud of the impressive residence of our president.

TANGLEWOOD

At the corner of Rosedale Avenue and South Matlack Street lies the official residence of the President of West Chester State Teachers College. President Charles S. Swope and his family are now the occupants of this beautiful home.

For many years this home was known as the Thomas Darlington property. Only a shell of the original old stone mansion may now be seen, as roof and floors have been changed, and the present building overflows the space alloted to its predecessors. The first college president to live in "Tanglewood" was Dr. Norman W. Cameron who, with his family, occupied the home in 1930.

THESE MEMBERS OF OUR EDUCATION DEPARTMENT have helped us develop the qualities that will soon aid us in our teaching careers. *Seated, left to right:* Mrs. Martin, Dr. Weagley, Miss King, Dr. Benda, Department Head; Mrs. Haas, Dr. Gregg, Mrs. Kulp. *Standing:* Mr. Childers, Mr. Emery, Dr. Bannon, Mr. Patterson, Dr. Hill, Dr. Sykes, Mr. Strayer, Dr. Bonder, Mr. Studenmund, Dr. Woodlen.

Faculty

MEMBERS OF OUR ART DEPARTMENT, Mr. McKinney and Mrs. Simmendinger compliment Mr. Hallman, Department Head, on his personal masterpiece.

Faculty

THE GEOGRAPHY STAFF strives to aid us in broadening our concept of the world today. *Left to right:* Mr. Benner, Miss Wiant, Dr. Keinard, Department Head; Mr. Langdon, Mr. Hawthorne.

AN AIM OF THE ENGLISH DEPARTMENT is to challenge the intellect of the West Chester student. *First row, left to right:* Dr. Bailey, Miss Ortlip, Miss Tyson, Dr. Slagle, Department Head; Miss Ramsey, Mrs. Faucett, Mr. McEntire. *Second row:* Dr. Goulet, Dr. Binney, Mr. Clokey, Dr. Berry, Mr. Landrum, Mr. Thomas.

Faculty

For leading us to better understanding in this field, well-deserved praise goes to the members of the Mathematics Department. *Left to right:* Miss Bernatz, Dr. Filano, Department Head; Dr. Travis.

Our fine Health and Physical Education Department graces a suitable location. *First row, left to right:* Mr. Norris, Miss Reed, Mrs. Jiunta, Miss Leach, Dr. Sturzebecker, Department Head; Miss Schaub, Mrs. Taylor, Miss Yanisch, Mr. Reese. *Second row:* Mr. Cochran, Mr. Davis, Dr. Owens, Mr. Messikomer, Mr. Mitten, Mr. Lorbach. *Not Pictured:* Mr. E. Twardowski.

AIDING US in securing a greater concept of the universe and occurences within and without are these members of our Science Department. *Seated, left to right:* Mr. Rickert, Dr. Gordon, Department Head; Mrs. Bliss, Miss Greenwood. *Standing:* Mr. McDonnell, Dr. McTavish, Mrs. Kennedy, Mr. Skillen, Dr. Trezise, Dr. Rogers.

Faculty

THE MEMBERS of the Social Studies Department strive to help us gain knowledge of other cultures. *Seated, left to right:* Mrs. Shur, Dr. Andes, Department Head; Dr. Maneval. *Standing:* Dr. Vollbrecht, Mr. Shaffer, Mr. Morgan, Dr. Everett, Dr. Harding, Dr. Fleck, Dr. Heim.

THERE IS NO FINER MUSIC DEPARTMENT than ours. *Seated, left to right:* Dr. Antonowich, Mrs. Gottlieb, Miss Keller, Miss Stout, Dr. Mitchell, Department Head; Mrs. Kelly, Mrs. Bernard, Miss Williams, Miss Sheppard. *Standing:* Mr. Middleton, Mr. Carson, Mr. Barrow, Dr. Wilkinson, Mr. Carl, Dr. Jones, Mr. Gutscher, Dr. Fletcher, Dr. Cheesman, Mr. Sprenkle, Mr. Sweet, Dr. Johns, Dr. Wright.

Faculty =

"A TRUE UNIVERSITY IS A COLLECTION OF BOOKS." Our library contains an exceptional wealth of materials and the Library Staff is ever ready to meet your fact finding needs. The Library Staff is of high calibre and each member is always willing to assist you. *Left to right:* Miss Collicott, Miss Conbeer, Mr. Hall, Head Librarian; Mrs. Smith, Mr. Hacker.

ELEMENTARY STUDENTS LOOK TO THE DEMONSTRATION SCHOOL STAFF for guidance and example when teaching the "little ones." Capable and experienced, they are there to give assistance whenever it is needed. *Seated, left to right:* Miss Wolfangle, Dr. Evans, Principal; Miss Wilson. *Standing:* Mrs. Kulp, Miss Davies, Miss Smith, Mrs. Leuken. Not pictured is Miss Meredith.

Medical Staff

A SCENE IN THE INFIRMARY with able assistants standing by. Here our health is handled with care. *Left to right:* Mrs. Tuter, Dr. Kistler, Annaliese Schreier, patient; Miss Eves.

Office Staff

THESE ARE THE MEMBERS of the qualified and competent secretarial force in the Business Office. *Standing, left to right:* H. Patton, S. Hayatt, J. Kaut, M. Lumis, E. Griffith, J. Carey. *Seated:* H. Marrison.

GREETINGS AND THANK YOU, Mrs. Shirley Joyce, for being the resourceful and affable secretary to the Dean of Women that you most assuredly have proved to be!

ALL'S WELL! and we feel safe and secure under the guardianship of the housemothers. *Seated, left to right:* Mrs. Otto, Mrs. Pfost, Mrs. Smith, and Mrs. Wienandt.

A FRIENDLY SMILE and an eager word of help characterize these most capable secretaries to President Swope and Dean Free. *Seated:* Miss Weir. *Standing, left to right:* Miss Wylie, Miss Willow, Mrs. McCaughey.

Office Staff

THESE CHARMING LADIES are found daily in Anderson Hall, performing with efficiency the numerous secretarial tasks. *Seated, left to right:* Mrs. Gibson, Mrs. Grubb. *Standing.* Mrs. Sorensen, Mrs. Ludy, Miss Andrien, Mrs. Davenport, Mrs. Hoffman.

Office Staff

Mrs. Devine and Mrs. Speakman, housekeepers of Main Dorm, do their best to keep the girls comfortable.

"Yes, Please?" These two words are familiar to all of us, as are the pleasant voices of our switchboard operators, Mrs. Pierce and Mrs. Draper. We are grateful to them for their cooperation and cheerfulness.

Keeping us happy by supplying us with mail is the job of Mrs. Connell and Mrs. Hughes.

Mr. Tappenden, Mrs. Joyce, and Mr. Jebb, join to make moments spent in the dining hall enjoyable.

HELPING TO KEEP THINGS in the dining room running smoothly is the task faced by the headwaiters. *Seated, left to right:* William Moore, Luke Elvin. *Standing:* Jerry Burke, Bruce Shenk, Edward Belzer, Sidney Douse, John Matthews.

THE NEW FOOD SERVICE in our dining hall has caused many fine changes. Such changes are forever appreciated by the students.

Dining Hall

organizations

NEWMAN CLUB OFFICERS are *seated, left to right:* T. Feil, Vice-President; A. Taylor, Secretary; S. Milles, President; D. Bitsko, Treasurer. *Standing:* Father Barrett, Spiritual Advisor; Dr. Filano, Faculty Advisor.

Newman Club

Large crowds are attracted to Newman Club meetings because of the very fine leadership of the officers and advisors. High quality programs are featured. There is no better way for Catholic students to spend Thursday evenings than to learn more of their faith.

Hillel Club

Thursday evenings spent at Hillel Club are most rewarding to those students attending. A variety of programs, designed to broaden the students' knowledge and interest of the Hebrew faith, are offered. Small in size, but great in quality and performance of events, aptly portrays Hillel.

HILLEL OFFICERS are *left to right:* R. Schwartz, Chaplain; D. Miller, President; J. Goldin, Vice-President; H. Fineberg, Treasurer; Mrs. Shur, Faculty Advisor.

WITH PLEASURE, we meet the leaders of IVCF. *From left to right:* D. Heimer, Secretary; A. Monteith, Vice-President; J. Howey, President; and advisors, Mrs. Faucett and Mr. Carl.

IVCF

Every Thursday evening, the Inter-Varsity Christian Fellowship members assemble in Anderson Hall. Using forethought and regard they discuss important issues from a religious point of view. Fostering a varied program of music, individual speakers, and panel groups, they keep the members of the organization interested and stimulated.

SCA

The Student Christian Association, the largest religious organization on our campus, seeks always to contribute to the welfare of the college and community through their varied activities. Here the SCA membership has congregated in the Philips Memorial Auditorium for a worship service led by an outstanding minister of the West Chester area.

IT IS CERTAIN these officers of SCA have approved the plan! *Seated, left to right:* S. Lick, Vice-President; C. Harris, President; P. Grasty, Vice-President. *Standing:* Dr. McTavish, Advisor; S. Brickley, Secretary; W. Bell, Treasurer; Dr. Maneval, Advisor.

SAA

The Crites . . . the All Stars . . . Athletic events . . . the Book store . . . All these are provided for the student body through the Student Activities Association. Through them we have many varied activities. This organization allocates money to all groups on campus except classes and helps to administer the activities of these groups.

THIS GROUP WORKS to keep our campus social life interesting. *Seated, left to right:* C. Harris, E. M. Rice, Secretary; B. Reaser, President; A. Oliveira, Vice-President; R. Kerner, Treasurer; Mr. Lady, Miss Ortlip. *Standing:* M. Higgins, L. Biborosh, A. Picard, J. Reichert, R. Stiles, A. Matteson, N. Amos. *Not Pictured:* Dr. Mitchell, Mr. Benner.

SGA

The Student Government Association is concerned with the general welfare of the college. Our own Ram's Head Inn has been provided for by the Student Government for the enjoyment of all at West Chester.

THE SGA is an organization that gives the student an opportunity to express themselves in government. Eager to start a very important business meeting are, *left to right:* R. Ash, B. Reaser, R. Kerner, D. Kuszyk, D. Machusick, J. Norman, C. Heberle, R. Angelo, B. Rubincran, Dr. James Andes, Advisor.

Big-Little Sister

THE BIG-LITTLE SISTER Committee members are—*First row, left to right:* G. Fleming, R. Reinhard, B. Leasef, B. McDonald, M. Ruff, M. Rose, L. Prestwood. *Second row:* S. Lick, A. Mann, B. Mirth, M. A. Weller, S. Krause, M. Irons, S. Johnstone, J. Welsh, M. A. Bunnell, J. Kane.

CO-CHAIRMEN, Margaret Sycamore and Frances Lisetski are pictured here planning another activity!

The task performed by the Advisory Board is the co-ordination of the activities of the Women's Day and Dormitory Councils. This capable group also considers problems which are pertinent to all women. The Advisory Board with great ability leads often in planning All-College affairs.

Advisory Board

THE ADVISORY BOARD members include—*Seated, left to right:* M. Smith, R. Sims, Treasurer; V. Ammon, President; P. J. Weaver, Vice-President; M. A. Ash, Secretary; A. Petrosky. *Standing:* P. Spots, S. Peck, M. Ruff, A. Anderson, E. Mueller, D. Alosi.

Women's Day Council

THE DAY COUNCILORS represent the commuting coeds. *First row, left to right:* C. Seruntine, A. Britton, J. Phodiates. *Second row:* E. Grayball, G. Emel, Vice-President; J. Raegen, Treasurer; P. Spotts, President; S. Miller. *Standing:* Mrs. Bliss, Advisor; K. Redding, J. Huber, J. Maule, E. Fleming, M. Sill, Miss Stuckey, Advisor.

Each spring resident women elect girls to serve on the Dormitory Council. Its main functions are to serve as a connecting link between the women and the administration, and to help girls become better campus citizens. At weekly hall meetings, councilors present the social calendar and other pertinent information concerning resident women.

Women's Day Council has the responsibility of helping commuting women experience a more pleasant college life. The Day Councilors plan parties, take care of the day rooms, and keep commuters posted on the latest college news and events. These girls hold weekly meetings with freshmen groups.

Women's Dormitory Council

HERE WE FIND THE MEMBERS OF DORMITORY COUNCIL. *Floor, left to right:* L. Biborosch, P. Fox, V. Mason, N. Amos, D. Ashton, E. Baker, M. Bunnell. *Seated:* R. Pisarro, B. Reaser, J. Schroeder, Secretary; S. Peck, President; A. Anderson, Vice-President; R. Trimpey, Treasurer; C. Barber, E. Morris, E. Rice. *Standing:* M. Cool, C. Harris, S. Templeton, F. Lisetski, S. Laros, B. Banks, M. Sycamore, S. Atkins, H. Kinard, N. Hughes, P. Grasty, S. Brickley, B. Light, M. Hartman, G. Fleming. *Not Pictured:* B. Mirth, C. Lane, S. Smicker.

THE MEN'S DAY COUNCIL officers and members are pictured in the commuter's lounge. *Seated, left to right:* D. Hutchinson, Secretary; E. Emel, A. Seman, W. Brubaker, F. Bury, J. Ackert, Treasurer; J. Esbin, President; Mr. Mitten, Advisor; J. Gallagher, Vice-President.

Men's Day Council

The Men's Day Council gives the commuting men students an opportunity to express their opinions. The Council seeks to achieve better citizenship and social relationship among the men day students. The Council also provides recreational facilities for commuting men.

Men's Dormitory Council

The main job of the Men's Dormitory Council is to represent the resident men students. The Council discusses and acts upon matters pertaining to dorm activities. During the year they strive to sponsor various social functions on campus.

THESE ARE THE REPRESENTATIVES of the residential students in Men's Dormitory Council. *Seated, left to right:* J. Rettew, J. Harrington, J. P. Black, D. Miller, J. Auch. *Standing:* J. Simon, R. Schwabe, W. Barbour, P. Barren, A. Weidman, A. Picard, W. Hardison.

Council Activities

HERE ON THE QUAD we find the Women's Dormitory Councilors awaiting the bus that will take them to Westtown for their annual picnic. The girls always enjoy the informal get-together which begins with sports activities, is followed by a delicious dinner, and ends with the close fellowship of campfire singing.

SANDRA PECK, PRESIDENT of Women's Dormitory Council, and Virginia Ammon, President of Advisory Board, discuss last minute plans for the council picnic. As leaders of Women's Government they are responsible for co-ordinating all the arrangements for the gathering which is held every fall to help the councilors get acquainted for the year ahead.

DECORATING FOR THE MEN'S DORMITORY Council Dance are, *left to right:* J. Rettew, D. Murphy, A. Picard, T. Feil, and P. Black. The Men and Women's Dormitory Councils often co-sponsor activities such as the All-College Christmas Dance. The councilors are responsible for supervision within the dorm, and organizing activities for the men.

MONEY, MONEY, MONEY! Janice Bronson, a sophomore, contributes her two dollars for dorm dues in September. Every co-ed enjoys the activities, such as parties and dances, which are made possible by our contributions.

Valkyrie

WE PRESENT the members of Valkyrie, the organization of women physical education students at West Chester. *First row, seated, left to right:* B. Mueller, M. Gottshall, V. Hoopes, B. Papale, G. Strack, S. Fox, J. Dewald, B. Haws, F. Weinmayr, D. Santiso. *Second row:* E. Baker, G. Autland, A. Berger, M. Chiabrera, M. J. Kling, S. Frantz, J. Robinson, P. Orlando, E. Crowley, S. Hollinger, G. Brown, C. Helbig. *Third row:* P. Sherrard, P. O'Neill, M. Furman, P. Fazio, N. Richwine, L. McMeekin, C. Heberle, B. Merth, S. Peck, P. J. Weaver, R. Grill. *Fourth row:* Miss Shaub, Adviser; L. Taylor, J. Goldin, B. Gallagher, J. Richmond, F. Kline, M. Miles, P. Timko, M. Cool, G. Ashton, L. Klatt. *Fifth row:* D. Knisley, K. Reed, K. Gennaria, M. J. Snyder, F. Walls, A. Freet, P. Harrison, M. J. Thornton, B. Prince, M. Stein. *Sixth row:* D. Reed, S. Templeton, L. Hall, B. Hershey, C. Augustine, L. Stoop, M. Hartman, J. Heindel. *Seventh row:* F. Snow, V. Bessette, S. Atkins, G. Krauser, P. Henkel.

Major Club

THE LEADERS of Major Club are *standing, left to right:* W. Sutcliffe, C. Kane, President; T. Allmon. *Seated:* K. Gennaria, G. Strack, P. Fazio. Since the organization of Major Club in 1956, it has become one of the largest groups of the college. The purpose of this club is to keep the members of the Health and Physical Education Curriculum aware of events in their field.

Friars

THE MEMBERS of the Friars society are chosen on the basis of the qualities of leadership, character, and friendship that they display here at the college. *First row, left to right:* D. Miller, J. Matthews, J. Kuchinsky, J. Beeson, E. Shaar, R. Skiles, J. Harrington, E. MacWhorter. *Second row:* C. Henry, R. Yoder, G. Kise, J. Williams, C. Jones, L. Miller, J. Reichert. *Third row:* R. Borkowski, T. Weidner, A. Oliveira, R. Chenvert, T. Feil, E. Green, R. Kerner

Varsity Club

THE VARSITY CLUB *members* possess a letter for admirable performances in a major sport. *First row, left to right:* W. Young, J. Rocco, J. Harrington, R. Borkowski, B. Shenk. *Second row:* D. Lambert, R. Davis, R. Yoder, J. Bechtel, President; R. Cosgrave, J. Ruth, C. Kane. *Third row:* G. Davis, J. Auch, S. Freedman, B. Ferich, C. Weber, D. Bailey, J. Johnson, C. Henry, E. Knepper, A. Zampella, Mr. Cochran, Advisor.

Men's Intramural Council

THE SKILLFUL PLANNING of the intramural sports activities program is completed by these members of the Men's Intramural Council. Those men include *first row, left to right:* J. Reichert, A. Picard, Mr. Cochran, Advisor; R. Kerner. *Second row:* A. Weidman, R. Schwabe, F. Brown.

Math Club

THE GROUP OF THIRTY-TWO STUDENTS comprising the membership of the Math Club includes many freshmen. At meetings they can be found eagerly solving selected mathematical problems or intently listening to guest speakers in the field of mathematics. The "Math Newsletter" is published by a staff of club members and contains pertinent information for all interested students.

Geography Club

EACH THURSDAY, during the club period, the members of the Geography Club seek a better understanding of the natural surroundings of mankind. Using the media of lectures, slides, and films, they augment their store of knowledge. Often they travel to places of historic and geographic significance in Chester County. Guided by Dr. Keinard and Miss Wiant, the students' thirst for knowledge is satiated as they participate in club activities.

MEMBERS OF THE BRIDGE CLUB anticipate the Thursday morning hour when they can participate in this game of concentration that is filled with enjoyment. They are directed by their advisor, Miss Bernatz.

Bridge Club

Chess Club

THESE CHESS ENTHUSIASTS find great pleasure in matching their wits with each other and especially their faculty advisor, Dr. Hill.

THE YOUNG LADIES pictured here are members of the Association of Childhood Education, a professional club of prospective elementary teachers. Their programs consist of discussions, speakers, and various outside projects under the supervision of Mrs. Martin, the advisor.

ACE

Sketch Club

MEMBERS OF THE POSTER CLUB enjoy a fast moving hour drawing and creating interesting designs. Their most capable advisor is Mr. McKinney.

English Club

STRIVING ALWAYS TO DEVELOP appreciation in aesthetic qualities through lectures, films, and the sharing of ideas and experiences of its members is the English Club sponsored by Mr. Landrum.

Language Club

THE LANGUAGE CLUB, a pleasant refresher from classroom routine, maintains an informal atmosphere in its undertakings. Audio-visual aids, as pictured here, help in overcoming difficult pronunciations. The Advisor is Dr. Goulet.

Psychology Club

GUIDING STUDENTS to delve further into the studies of human adjustments and causative behavior is Dr. Gregg, Advisor of the Psychology Club.

Dr. Fleck and the club members say that they aim to become better acquainted with the various processes of a legislative body. As you can see they also believe in socializing.

Government Club

Philosophy Club

Discussions become lively as thought-provoking topics are thoroughly examined. With the help of Dr. Bonder, the club's sponsor, the members manage to keep to the point with little time for wandering.

Phonograph Club

Let us have music for pure enjoyment! As the members gather together with the club sponsor, Mr. Middleton, they listen to various types of classical music in order to develop an appreciation for it.

Visual Education Club

OUR AMATEUR PHOTOGRAPHERS, under the guidance of Dr. Weagley, learn the basic steps in developing and printing film. Seen on campus with cameras in hand, the members take many pictures and proceed to the dark room.

Astronomy Club

A STAIRWAY TO THE STARS may well be the steps which lead the members of the Astronomy Club to the roof of Anderson Hall where they gaze intently at the many constellations.

THE MEMBERS OF THE SCIENCE CLUB gain knowledge of the world in which we live through lectures, films, and class discussions. Assisted by Dr. Gordon, the students discover many interesting facts about our natural environment.

Science Club

Neithian Club

Congratulations to the Neithian Club! Celebrating its tenth anniversary this year it boasts a membership of about one hundred and fifty! A professional and social organization for students in the field of elementary education, Neithian sponsors varied activities of interest to students in this curriculum. The club is advised by Mrs. Shur and Mr. Childers.

Booster Club

Thanks are extended for the energy and vigor displayed by Booster Club members. They aim to keep spirits high as we cheer athletic teams to victory, and they show sincere patronage to W.C.S.T.C. Because of their efforts, we have a lively ram as our mascot—Prince Rameses I. Mr. Benner and Mr. Messikomer advise this spirited group.

Radio Club

We're on the air! Each week a program is broadcasted over station WCOJ by our own Radio Club. Under the guidance of the advisor, Mr. Thomas, members gain experience in this field by actually planning and broadcasting programs.

SNEA

THE STUDENT NATIONAL Education Association had many fine meetings this year. Teachers-in-service, including one from England, provided interesting topics for future teachers. Miss King and Dr. Benda are co-advisors of SNEA, which has as one main activity, the sponsorship of Career Day.

Veterans' Club

THE VETERANS' CLUB, under the guidance of Dr. McTavish, is composed of those men who have as a common bond the fact that they once served in the armed forces. Programs sponsored by this group include speakers, films, and discussions.

MENC

MISS STOUT and Mr. Sprenkle act as advisors to MENC. Trips to performances of the Philadelphia Orchestra are sponsored, as are two outstanding speakers each year. Parties and speakers comprise other club periods.

Little Theatre

September, 1958, marked the beginning of a new and exciting year for the "Little Theatre" players. Under the guidance of Mr. McEntire, their new director, the group immediately began work on the first play of the season, *Light Up The Sky*. Other fine presentations followed. These included *Inherit The Wind* in December, a children's play in January, *Our Lady's Tumbler* for Easter, and a play given "in the round" later in the spring. Though the work was exhausting, each player did a superior job. For the season of 1958-1959, officers of "Little Theatre" included Richard Byers, President; Michael Del Nero, Vice-President; Katherine Davis, Secretary.

In October of 1958 the "Little Theatre" players, directed by Mr. McEntire, presented *Light Up the Sky* for Parents' Weekend. The cast, which starred Dirk Ballendorf, Barbara Beamer, and William Walters, played for a capacity audience after weeks of work with stage, costume, and make-up committees.

BARBARA BEAMER and Dirk Balendorf give a convincing performance in Little Theatre's opening play.

LOOK LIKE A SCENE in a mystery play? No, just Mr. McEntire giving Gail Pitts a few pointers on make-up in preparation for the opening presentation, *Light Up the Sky*.

JACK TROY TRIES TO PROVE HIS CASE before Judge Joe Pagnatto and Jim Dorsey in Little Theatre's presentation of *Inherit the Wind*.

Brass Ensemble

ALTHOUGH COMPARATIVELY SMALL in size and recent in its origin, the Brass Ensemble has established itself as an important member of the West Chester melodic organizations. It has the rhythm and the swing and it has captured the attention of many an appreciative audience. The rewards of Mr. Middleton's efforts can be realized each time the Ensemble begins on the down beat of one, two, and three! Here a few members pose during a rehearsal break.

Concert Band

SHOULD YOU EVER HAPPEN TO PASS BY the auditorium while the Concert Band is going through its tune-up exercises, you should just spend a few minutes and listen! Undoubtedly, when you depart, you will find yourself either humming or whistling the selections which Mr. Carson has so carefully chosen and the musicians so ably performed. This group's annual concert indeed ranks high among West Chester's fine musical programs.

THE SYMPHONY ORCHESTRA, under the able leadership of Mr. S. Powell Middleton, is one of the outstanding music organizations on campus with a membership of about eighty-five students representing all curricula. Included in its repertoire is some of the finest symphonic literature of the world presented to the public through the group's annual concert and through programs presented in surrounding schools. In addition, outstanding campus soloists are given an opportunity to perform with a symphony orchestra through special recitals sponsored by the group.

Symphony

ORGANIZED FOR THE PURPOSE of playing compositions written for a small orchestra is the Sinfonietta composed of thirty-three college musicians. Under the baton of Dr. Constantine Johns, the group in the past few years has included in its program various types of music including seventeenth century and contemporary pieces.

Sinfonietta

Women's Chorus

MELODIC PERFECTION and beauty comes only from continued training. Our Women's Chorus, under the direction of Miss Sheppard, practices arduously and can indeed be proud of the impressive programs it has presented.

Men's Chorus

THE ECHO WHICH WE HEAR in the Philips Memorial Auditorium in rich and mellow as the Men's Chorus, directed by Mr. Sweet, commences another session. It finds joy in singing; we find ours in the beauty created.

College Choir

West Chester State Teachers College has a fine College Choir. This organization is composed of one hundred and fifteen students and is under the very capable direction of Dr. Arthur Jones. The Choir was represented at the Pennsylvania Educator's Music Convention held at Harrisburg and also assisted at the All-Star Program featuring the National Symphony Orchestra. These students sing at our annual Christmas Carol Service. Their inclusion on the program makes a quite enjoyable contribution to the large audience in attendance. Quality and quantity continue to be fine attributes of this musical organization.

Glee Club

Twice weekly, strains of beautiful music can be heard voiced by the Girls' Glee Club as they meet in the Philips Memorial Library. Under the expert direction of Miss Lois Williams, the club's activities are coordinated by R. Sims, President; J. Getty, Vice-President; P. Schaffer, Secretary-Treasurer. Seventy-five non-music students comprise the membership as it annually participates in the Carol Service and a Spring Concert.

THE CRITERIONS pose for their formal picture. *First row, left to right:* Alfred Desimone, Dennis Cianciosi, Gerald Brown, Robert Fanelly, Francis D'Amico, Michael Solick, director. *Second row:* Wayne Vottle, Donald Kuszyk, Jack Krone, Donald Downs, Francis Winiarski, Thomas Morris, Warren Miller, Laury Brokenshire.

Criterions

One of our most poignant memories for many years to come will be the music of the "Crites" played on numerous occasions during our college years. The Criterions, our own college dance band, not only provides music for formal and semi-formal dances, but also presents an annual convocation program which is thoroughly enjoyed by the entire audience.

Under the direction of Michael Solick, the band transposes many favorite tunes to the original style of the band. The theme we hear often is "Paoli Local."

Our appreciation is extended to each member of the Criterions!

THE MELLOW NOTES of the Criterions provide a superb background for dancing in the Philips Memorial Ballroom.

"And the band played on" under the direction of Mr. Carson.

The well-known West Chester Marching Band provides stimulating music at football games. Mr. Carson, director, and Mr. Barrows, assistant director, deserve the credit for the excellent selections and field formations rendered at half-time. A performance everyone plans to attend is the annual convocation program presented by the members of the Marching Band. Our hats are off to a fine, well-trained Marching Band.

Marching Band

RAIN, SLEET, OR SNOW cannot keep the *Quad Angles* from going to press. The industrious staff is always "on the go." *Seated, first row, left to right:* L. Kaplan, J. Ball; Co-editors, S. Laros and G. Penrod; M. Gaydos, B. Kraynick. *Second row:* F. Coleman, A. Bard, E. Snyder, B. Young, K. Hartel, F. Zummo, I. Noble, A. Monteith. *Third row:* J. Crumlish, S. Robbins, J. Landis, B. Kratzer, M. Cool, G. Ashton, N. Massimino, D. Glynn, P. Hetrick. *Fourth row:* C. Johnson, L. Cullis, M. DiGiovanni, M. Ryan, A. Jaquin, M. Kauffman, M. Snively. *Standing:* M. Mileski, R. Hinney, J. Carl, S. Templeton, R. Reinhard, E. Festa, L. Sunday, D. Kornblum, L. Farina, B. Shenk, V. Bonkoski, H. Dobson, G. Vinciquerra, J. McCarthy.

Quad Angles

The *Quad Angles* staff endeavors to produce a college newspaper which contains accurate and current news. Through our college paper, which is under the expert guidance of Dr. Berry, both faculty and students are informed of the important events on campus.

OUR SUCCESSFUL *Quad Angles* is co-edited by Sandra Laros and Gary Penrod.

A JOB WELL DONE. Staff, *left to right:* G. Penrod, S. Laros, Co-editors; M. O'Brien, Circulation Manager; M. Carbaugh, News Editor; L. Farina, Photographer.

FAMILIAR TO ALL OF US is the shout of enthusiastic salesmen selling the *Ram's Horn* at our home football games.

Ram's Horn

The *Ram's Horn* is the official athletic magazine published by the Varsity Club and sold on Wayne Field at all football games. This publication contains the evening's program, pictures of the football squads and coaches, probable starting line-ups and the rosters of both teams. The success of the magazine is attributed to the support of its patrons and the fine work of its editor, his staff, and the faculty advisor, John W. Clokey.

JAMES REICHERT SERVES as the editor of the *Ram's Horn* publication.

THE SERPENTINE of 1959 is their concern. William Walter, Business Manager, and Joan Schroeder, Editor-in-Chief.

Probably every yearbook staff goes to work with a commendable and fervid ambition to produce the most outstanding edition in the history of the school . . . and thus it has been with the 1959 *Serpentine* staff. Under the fine leadership of the Editor-in-Chief, Joan Schroeder, and the Business Manager, William Walters, definite plans for the yearbook were begun in the Spring semester of 1958. Since that time, many hours of hard work were given to the compilation of a well-directed, simplified, and coordinated plan. However, this plan could not have been carried through without the much-needed assistance given by the entire staff of approximately seventy members headed by the nine assistant editors and two assistant business managers. A great deal of worthwhile guidance, based on experience, was also provided by the faculty advisors. With harmony and common purpose, all helped to produce a work of art that covers a four-year period. The results of the time, thought, talk, and effort applied by the staff have been portrayed in the unique contents of these pages. Hats off to the fine staff of the 1959 *Serpentine!!*

FROM A NUCLEUS of editors come the ideas for our *Serpentine*. *Seated on the floor, left to right:* E. M. Rice, Assistant Business Manager; N. Silviotti, Typing Editor; P. Hetrick, Assistant Business Manager. *Seated:* G. Fleming, Art Co-editor; P. Grasty, Literary Editor; H. King, Photography Editor; E. Festa, Assistant Editor; M. Eagin, Senior Picture Editor; B. Papale, Women's Sports Editor; C. Harris, Art Co-editor. *Standing:* T. McKeever, Men's Sports Editor.

YEARS OF EXPERIENCE are handed down by capable advisors. *Left to right:* Mr. Hallman, Art Advisor; Dr. Sykes, Business Advisor; Mr. Landrum, Literary Advisor; Dr. Weagley, Photography Advisor.

NICK DIBIASE, the 1959 *Serpentine* photographer, gives advice to Beverly Narvel and Florence Dreizler, members of the photography staff.

THE BUSY MEMBERS OF THE SERPENTINE STAFF take time out for a picture. *Kneeling, left to right:* H. Solliday, M. Irons, J. Duelfer. *First row:* L. Major, B. Reaser L. Cullis, S. Laros, M. DiGiovanni, S. Hillman, P. Matthias, B. Beamer, R. Cosgrove, D. Shisler. *Second row:* P. Allaman, F. Zummo, G. Pitts, F. Weinmeyer, N. Brocksbank, T. Hunter, E. Morris, K. Hartel, C. Gress, D. Alexander. *Third row:* P. Moyer, J. Chan, A. Maurer, E. Wagner, M. Sycamore, F. Lisetski, J. Powell, L. Gregory, P. Filacheck, C. Eurich. *Fourth row:* F. Krier, M. A. McHale, J. Kline, J. Schrey, I. Noble, B. McDonald. *Standing:* A. Morton, M. A. O'Brien, S. Dyer, G. Kilgore, L. Prestwood, L. Kaplan, M. Gaydos, B. Kraynick, J. Ball, D. Fisher, B. Elsasser, R. Calloway, S. Davis.

The Serpentine

In this area of Pennsylvania the green, spotted stone of serpentine is used for architectural and decorative purposes. It is a sturdy substantial stone and easily recognizable because of its color.

Our *Serpentine* yearbook has adopted the same name. The wealth of history that these stones have enclosed in our campus buildings can be related to the epic of a class that is contained within the completed yearbook.

In following the tradition of other classes, our yearbook attempts to be a receptacle of memories of our years spent at West Chester State Teachers College.

activities

ALL-STAR

SPARKLING BAMBI LINN and dashing Rod Alexander danced their way to thunderous applause on October sixth.

The gay, vibrant atmosphere on the stage contrasted sharply to the silent, expectant mood in the audience. The pulsating performance of television's very famous dance team, Bambi Linn and Rod Alexander, captivated the All-Star audience on October Sixth and held them spellbound. Performing with this fascinating husband and wife dance team was a troupe of sixteen young dancers and singers, all vivacious and exciting. The title of the evening's program was "Dance Jubilee."

In George Bernard Shaw's play, "Devil's Disciple," profligate Richard Dudgeon, who is sentenced to be hanged, finally wins over the friendship of Mrs. Anderson, wife of Anthony Anderson who saves Richard. The stupendous Canadian Players, under the excellent direction of Denis Carey, presented this melodrama to an enthusiastic All-Star audience on November Nineteenth in the Philips Memorial Auditorium. These talented performers were touring the United States and Canada in order to entertain hundreds of audiences with this play.

UNLIKE ANOTHER COLONIAL SUITOR, Richard Dudgeon, played by Ted Follows, is speaking for himself as he wins over prudish Mrs. Anderson, played by Eleanor Nichols.

EVENTS

As knowledge is the nourishment of the mind, music is the nourishment of the heart. Beautiful tones sung by Brian Sullivan filled the audience with a sense of appreciation and awe for this operatic virtuoso. As Mr. Sullivan walked on stage, his glowing, sincere personality reached out and enveloped the audience. As he sang aria after aria, the audience seemed to be adopting him as its own; so exquisite and unique was his singing.

HANDSOME METROPOLITAN TENOR, Brian Sullivan, with his rich, powerful voice, charmed and delighted his audience at the third All-Star, February tenth.

Howard Mitchell, through his proficient conducting, has helped educe the musical genius inherent in each musician of the National Symphony Orchestra. Each member of the orchestra played as though inspired. The evening's program also included selections by the College Choir under the adept direction of Dr. Arthur Jones.

THE ALL-STAR SERIES terminated on April first with the execution of orchestral selections by the National Symphony Orchestra under the superb conduction of Howard Mitchell.

WHEN SUPPLIED WITH SCISSORS, paints, and scrap materials elementary education students become creative wizards!

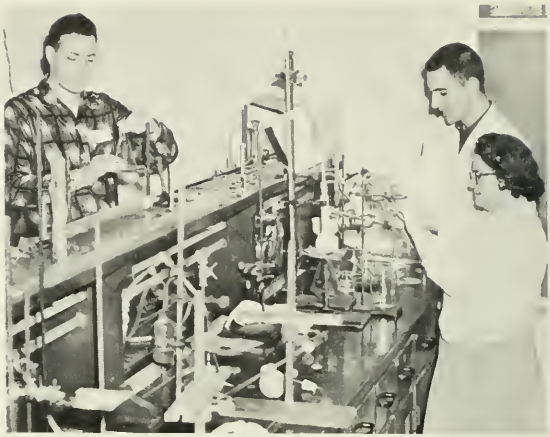

THESE STUDENTS in the secondary curriculum are intent in their purpose as they seek to "learn by doing." They are deliberate and unhurried as they experiment and discover.

WE PAUSE for one last cup of coffee and then off to the job of teaching!—The busy student teachers are pictured here early one morning.

The Four Curricula

THE PHYSICAL EDUCATION students insist that anatomy is a subject that requires much study. A group of industrious students closely scrutinize a diagram.

THOUGH THE GATHERING IS INFORMAL, these music students take time to practice before their senior recitals.

And all through the dorm, every creature is stirring . . . decorations in the dormitories are festive and imaginative.

Smile prettily, for you illuminate the Annual White Supper.

Christmas Season

The Christmas tree in the lobby, adorned with glittering ornaments, is splendid in its beauty.

Karlene Hartel, the Honor Soloist of 1958, rendered "O, Holy Night."

Led by Dr. Jones, the audience sings Christmas carols during the annual carol service.

FUTURE TEACHERS KICK UP their heels in celebration of a West Chester football victory. Carol Warren leads the bunny hop . . . or was it a conga . . . or a West Chester original?

THE SECOND FLOOR SMOKER provides for some relaxation on a Thursday morning for these girls. B. Gallagher, K. Fasnacht, M. Eagin, M. Campise, and P. Moyer take time out for socializing.

THIS FLAMING SIGN FORETOLD another victory for the Rams in 1958. How well we remember the torchlight parade preceding the East Stroudsburg defeat!

"THE SIGN THAT REFRESHES"—hanging just where it belongs! The "Inn" or "Rec" is synonomous with "eat, drink, and be merry!"

PEGGY EAGIN, Joan Schroeder, and Florence Dreizler scrunch under one umbrella hoping to arrive dry for class. Mr. Weatherman, does it always rain in West Chester?

SUMMER MONTHS BRING THE WORSHIPPERS of Apollo. These are the girls who sport their Florida tans—that were acquired on Rosedale Avenue behind the infirmary. Watch out for flying tennis balls!

Golden Rampage

October 10-11, 1958, is a week-end that will never be forgotten. It began on Friday evening with a gala parade and action-filled game against East Stroudsburg S.T.C. The climax of the week-end was the dance with Ray Eberle's Orchestra. A fond memory for everyone is Golden Rampage Week-end!

THIS GIGANTIC DRAGON was a part of the successful Rampage Parade!

THE 1958 GOLDEN RAMPAGE Committee, *left to right:* Dr. Wright, G. Fleming, J. Garrett, V. Ammon, S. Milles.

athletics

Football

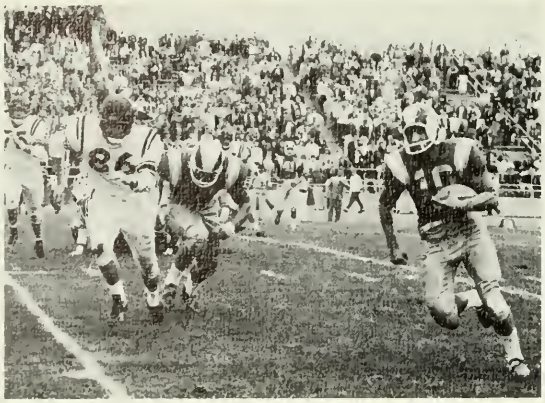

SENIOR SCATBACK, Jack Wendland, a workhorse all season, skirts left end for long yardage against a rugged Villanova eleven.

END, KEN CAMPBELL, LEAPS high into the air to pull down a Harrington aerial for a touchdown against Drexel Tech.

1958 SCHEDULE

Villanova	14-28
Mansfield STC	19- 0
Kings	63- 7
East Stroudsburg	49- 0
Drexel Tech	51- 0
Shippensburg STC	40-20
Millersville STC	68- 0
Bloomsburg STC	56- 0
Cheyney STC	85- 0
Baldwin-Wallace	69-12

UNDER THE LEADERSHIP OF CO-CAPTAINS, Dick Borkowski and Jack Wendland, the 1958 Rams posted an enviable record of nine wins and one loss. *First row, left to right:* R. Emerich, J. Harrington, R. Yoder, B. Shenk, G. Burke, J. Wendland, R. Borkowski, H. Lee, J. Devlin, C. Chiccino, L. Elvin, W. Moore. *Second row:* E. Morrell, C. Schnellenbach, J. Johnson, K. Campbell, J. Fitzgerald, C. Bastian, J. Auch, W. Shockley, T. Kowal, S. Freedman, C. Kane. *Third row:* L. Rittenmeyer, P. Chronister, D. Strouse, C. Godboldte, R. Connor, J. Gosnay, J. Delaney, L. Caparro, G. Gustitus. *Fourth row:* E. Smith, D. Jackson, E. Belzer, C. Kane, L. Sayland, D. Horninger, R. Cline, A. Weidman. *Fifth row:* J. Schwartz, F. Girardi, M. Jones, J. Bottinger, J. Kirby, M. Wible, C. Dawson. *Sixth row:* Dr. Killinger, head coach; Dr. Bonder, line coach; F. Farrell, F. Thompson, R. John, H. Leffler, C. Henry, Dr. Owens, freshman coach; Mr. Mitten, backfield coach.

JUBILATION? EXCITEMENT? Words are hardly enough to explain the feelings of this group of Rams after capping the season by whipping a highly regarded Baldwin-Wallace eleven 69-12.

"This is the best team I've ever coached." These words spoken by Coach Killinger at the half of the closing game all but sum up the achievements of the 1958 Golden Rams. Just to name a few: they led the state in scoring, in defense, had a Little All-American, Dick Emerich; had five men on the first team of the All-Teachers team and placed two on the All-State eleven.

BILL SHOCKLEY STREAKS AROUND RIGHT END against Millersville. Shockley, the state's leading point-getter in 1958, repeated this scene many times throughout the season. Coming to his aid is Ken Campbell.

Soccer

"Three and one make four" as Tom Zampella rushes to the aid of his teammate.

What appears to be a combination of soccer and ballet results as an unidentified Golden Ram butts the ball out of the reach of a host of Panzer defenders and into the direction of a teammate, Tom Zampella.

West Chesterites are always ready for a celebration of any type, and the Rams' sterling 2-0 victory over highly regarded Penn State provided the occasion. Pictured here are the victors, carrying home not the spoils, but rather Coach Lorbach who did so much to make the victory possible. Typical fan reaction to a victory such as this can be readily seen on the faces of the Ram supporters.

LED BY CO-CAPTAINS, Don Bailey and John Rocco, the soccermen of coach, Mr. Lorbach, once more displayed the skill that has long established West Chester as a major soccer power in the East taking on a list of opponents that included such soccer greats as Penn State, Panzer, Baltimore, and Drexel. The Ram booters fashioned a highly acceptable 5-3-1 record which included an enviable 2-0 inaugural victory over Penn State. *First row, left to right:* W. Hauck, R. Dietrich, J. Baxter, A. Zampella, D. Bailey, co-captain; J. Rocco, co-captain; N. Lodge, P. Camarote, C. Jones H. McKinny. *Second row:* Mr. Lorbach, coach; Mr. Skillen, coach; W. Remley, G. Davis, D. Murphy, R. Eyck, A. Kelly, G. Bechtel, J. Onyschuk, B. Ferich, R. Hull, trainer; E. Linder, manager.

The 1958 West Chester booters stamped even deeper the seal of the Ram in the annals of soccer history as the team posted another successful season.

1958 SCHEDULE

Penn State U.	2-0
Elizabethtown	2-1
Panzer	3-0
East Stroudsburg STC	6-0
Howard U.	2-3
Drexel Tech.	0-3
LaSalle	1-1
Baltimore U.	0-1
Temple U.	1-0

"WOE BE THE FOE" that attempts to block this boot as John Rocco, R. Eyck, G. Davis, G. Bechtel, and D. Bailey move in.

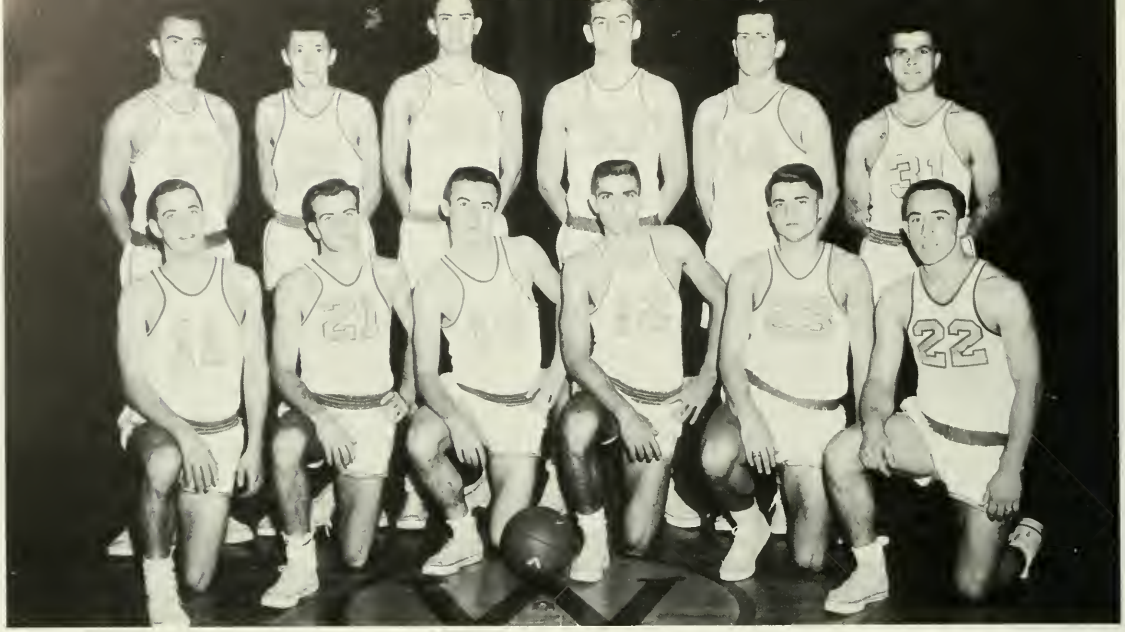

THE 1958-59 RAM VARSITY BASKETEERS. *First row, left to right:* J. Howry, F. Buffington, R. Coward, T. German, S. Young, P. Chenger. *Second row:* G. Hodgson, E. Barkan, H. Friesleben, D. Salopek, J. Irwin, G. Rosa.

Basketball

This year Coach Messikomer has molded a team that promises to be the most exciting in the school's history around the nucleus of Terry German. With the season only nine games old, sportswriters and broadcasters are describing the team with such words as "exciting," "hustling," and "never-say-die." One indication of the Ram's strength was the easy victory over powerful Millersville.

1958-59 SCHEDULE

December	3	St. Joseph College	Away
	6	Rider College	Away
	9	Millersville S.T.C.	Home
	11	Pennsylvania Military College	Away
	13	Lebanon Valley College	Away
	15	Kutztown S.T.C.	Home
	16, 17-18	Quantico Tournament	
January	17	Shippensburg S.T.C.	Away
	28	East Stroudsburg S.T.C.	Home
	31	Albright College	Home
February	7	Kutztown S.T.C.	Away
	14	Hofstra College	Away
	18	Elizabethtown College	Home
	21	Millersville S.T.C.	Away
	25	La Salle College	Away
	27	Bloomsburg S.T.C.	Home
	28	Lycoming College	Home
March	4	Drexel Tech	Away
	7	East Stroudsburg S.T.C.	Away

SENIOR, TERRY GERMAN, leaps high to dunk the ball as three teammates look on.

After a brief lay-off, Eli Barkan returned to the Ram five to add much to its well-rounded attack. Barkan is pictured here driving in for a layup. Attempting to block the shot are Frank Buffington and Jim Howry.

Senior, Bob Coward, demonstrates his driving ability as he bores in for a two pointer. Frank Buffington attempts to stop him.

Terry German leaps high to deflect a rebound from a Maurader and into the waiting arms of Frank Buffington. Eli Barkan looks on.

PICTURED HERE WITH SANDY YOUNG is Mr. Reese who so capably filled in as varsity coach while Mr. Messikomer was in the hospital.

Junior Varsity Basketball

For many years, West Chester has had the distinction of being a power in the State Teachers College Basketball Conference. In order to maintain this status, it is necessary to prepare for the future through an active freshman program. In this respect the Rams cannot be given the back seat by anyone. Year after year, under the expert tutelage of Coach Reese and his assistants, the Ram fledglings have offered a constant supply of talent to fill vacant varsity berths. This year will prove no exception. Already future stars are beginning to bud. Evidence of this fact can be found in the team's sterling performances thus far against such competition as St. Joseph's College, Kutztown and Millersville.

MUCH OF WEST CHESTER'S FUTURE greatness on the hardwoods will depend on this year's freshman five. *First row, left to right:* A. Woolley, T. Edwards, R. Boyer, E. Bennett, R. Longo, R. O'Driscoll, J. Emerick, B. Williams. *Second row:* Mr. Morris, coach; Mr. Cochran, coach; J. Metzgar, S. Wakefield, J. Juenger, P. Boger, D. Taylor, J. Nye.

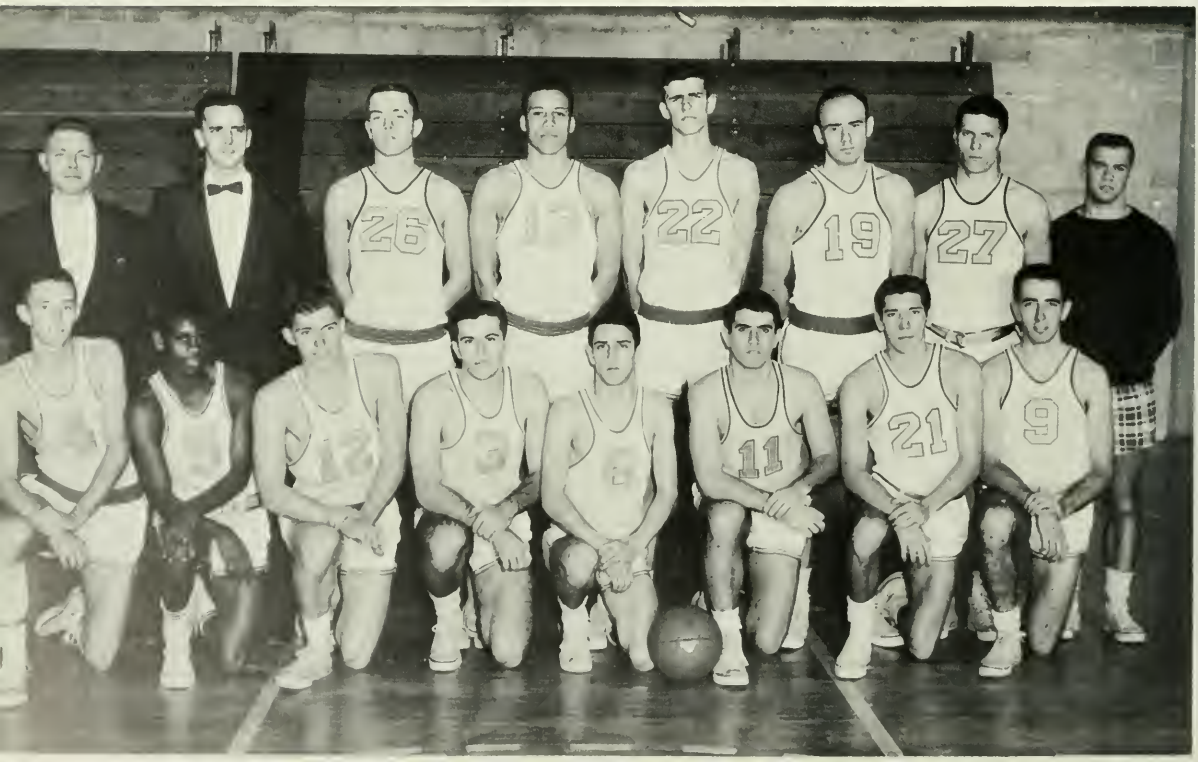

As can always be expected from any West Chester athletic team, the 1958 Cross Country team, under the direction of coach Hawthorne, displayed tremendous skill, stamina and the will to win—the keynote to success in any endeavor. Beginning with decisive victories over Millersville and Temple, the veteran Ram harriers sparked by standouts, Merv Bryan and Sid Douse, continued to a successful season capped by a strong fourth place finish in the MASCAC meet. *First row, left to right:* J. Allison, R. Leight, E. Green, S. Douse, J. Williams, R. O'Neill. *Second row:* Mr. Hawthorne, coach; L. Harvey, R. Lawrence, S. Milles, M. Bryan, R. Lederman, I. Rubincam.

Strengthened by the addition of sophomore, Merv Bryan, the veteran Ram "hill and dalers" hustled their way to another victorious season.

1958 SCHEDULE

Millersville
Temple
Albright
Howard U
LaSalle
Lincoln U.
St. Joseph
State Teachers College Championship
Lehigh
M.A.S.C.A.C.

Jim Williams, Bob O'Neill and Sid Douse break for the front of the pack at the start of the gruelling West Chester course in a meet with LaSalle.

Cross Country

Exhibition Gym Team

Bob House completes a stint on the side horse as Coach Davis waits for his descent.

Always an outstanding performer, be it side horse, parallel bars or tumbling, Chuck Keyes can always be depended upon for his share of the points in any given meet. Here Chuck demonstrates his versatility by performing a handstand on his specialty, the high bar.

The 1959 Exhibition Gym Team is the first edition of its type at West Chester. Coached by Mr. Davis, the team is proving to be a standout organization. Plans for the team include individual and group performances on gym apparatus and routines by several dance groups including men and women. Much time and effort is being spent in the organization of the group, however, the final program should be highly appreciative by many audiences. Good luck, gymnasts!

"Look mom, no hands," seems to be the message conveyed by Ram gymnast, Tom Allison.

John Fitzgerald presents a picture of muscle and concentration as he executes a handstand on the parallel bars.

No, it's not the man on the flying trapeze; it's Joe Ruth exhibiting his skill on the flying rings.

Wrestling

THIS YEAR'S GROUP of Golden Ram grapplers will be out to repeat the fine season turned in by the 1958 matmen. *First row, left to right:* J. Nielson, B. Hardison, R. Charles, S. DiVietro, B. Gerstemeier, R. Davis. *Second row:* C. Godboldte, J. Kauharik, C. Schnellenbach, E. Walbert, W. Woods, J. Martin. *Third row:* Dr. Trezise, coach; J. Thomas, K. Campbell, C. Dawson, D. Bonsall, D. Humes, K. Whistler, W. Sudan, assistant coach.

HEARTY CONGRATULATIONS are extended to K. Campbell by his friends after his 7-4 victory over his East Stroudsburg opponent. This popular wrestler was the 177 pound champion of the Middle Atlantic State Conference held in March, 1958, at Wilkes College, and was also chosen as the "Most Outstanding Wrestler" of the same conference.

BILL HARDISON SCORES two points for a reversal in the 123 weight match.

ADVICE IS GIVEN to Charlie Dawson by Assistant Coach Sudan and Coach Trezise as he awaits his turn to demonstrate his skill on the mat. This 177 pound wrestler claims the title of "1958 Champion Freshman Wrestler of the Eastern Collegiate Conference."

JOEL KAUHARIK WORKS over his opponent in preparation for a pin.

BILL GERSTEMEIER DISPLAYS his strength as the referee signals another West Chester pin over East Stroudsburg on January 17, 1959.

1958-59 SCHEDULE

December	5	Towson S.T.C.	Away
	13	Shippensburg S.T.C.	Away
January	17	East Stroudsburg S.T.C.	Home
	30	Waynesburg College	Home
	31	University of Baltimore	Away
February	7	Millersville S.T.C.	Home
	14	Hofstra College	Away
	17	Lincoln University	Home
	25	Temple University	Away
	27-28	Middle Atlantic Championships, Bloomsburg S.T.C.	
March	6-7	State Teachers College Championships, Bloomsburg S.T.C.	

Senior Jack Beeson executes a perfect forward dive in pike position.

Paced by a host of seasoned veterans, Coach Twardowski's tank men seem to have picked up the winning ways of their 1958 predecessors. As of the time of publication, all indications point toward another banner season for the mermen of West Chester. One such indication is the Ram's sterling upset victory over Villanova University. Villanova was the only team to defeat the Rams in 1958.

Still other signs of greatness are the performances that have already been turned in by divers, Lance Miller and Jack Beeson, and swimmers, Frank Wright, Paul Barren and Eric Shaar. Wright, due for graduation in January, remained in training throughout the off-season so that he might help to avenge last year's lone set-back.

Presenting the 1959 edition of the West Chester swimming team. *First row, left to right:* E. Conrad, A. Harvison, E. Eicholtz, J. McGinley, D. Buzby, J. Matthew, J. Beeson. *Second row:* M. Swartz, B. Gibson, B. Gilbert, J. Schoedler, P. Barren, F. Wright, N. Lieberman. *Third row:* R. Machusick, G. Billet, E. Shaar, M. Hoffner, J. Troy, manager; Mr. Orleski, coach; J. Spannuth, Mr. Twardowski, coach.

Swimming

"Wow, look at that time!" West Chester mermen, Eric Shaar, Richard Machusick, Bernie Gilbert, and John Matthews stare in amazement at the time recorded on Coach Twardowski's stop watch. This could be the year, coach!

Paul Barren, who holds a variety of swim records, exhibits the form that has made him the man to beat in Middle Atlantic butterfly competition.

1958-59 SCHEDULE

December	13	Villanova University	Home
January	28	Drexel Tech	Away
	31	Temple University	Away
February	4	La Salle College	Away
	11	Lafayette College	Home
	14	Georgetown University	Home
	18	East Stroudsburg S.T.C.	Home
	24	Penn. Military College	Away
	28-29	Middle Atlantic States Championships, Franklin and Marshall College	
March	14-15	Eastern Intercollegiate Championships, Annapolis, Maryland	

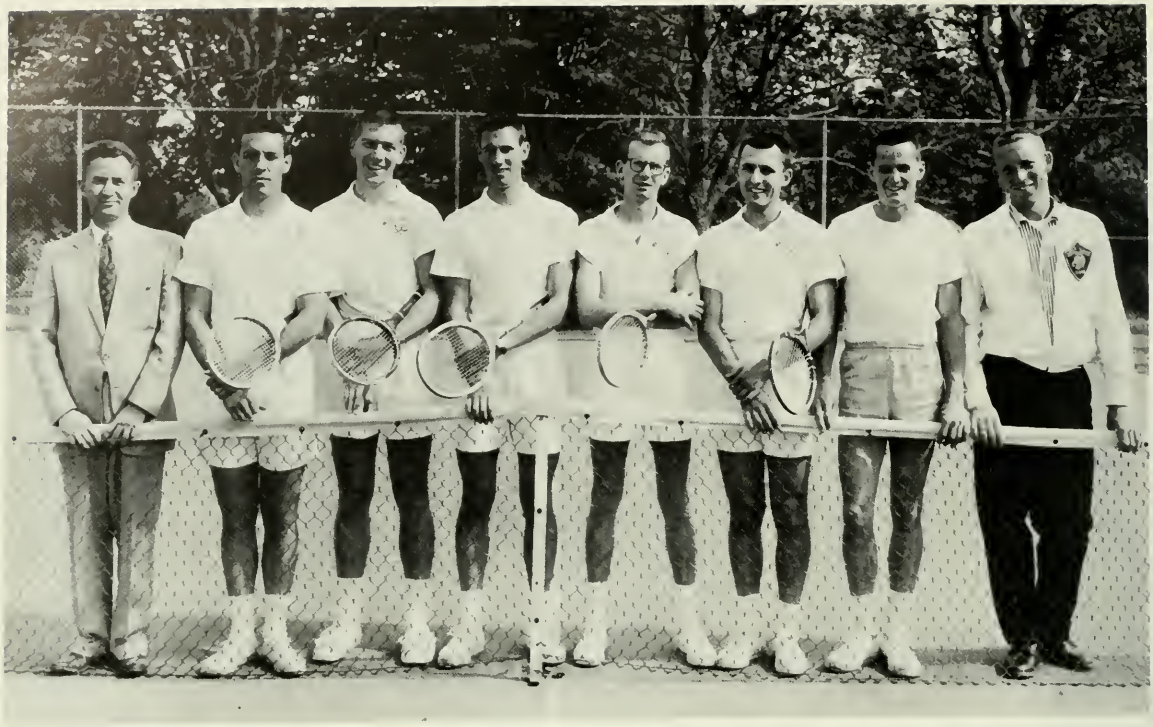

BE IT THIRTY-LOVE OR LOVE THIRTY, the 1958 Ram racketeers always gave a good account of themselves despite a schedule including such tennis giants as La Salle, St. Joseph, and Temple. Posed in a background associated with many a West Chester victory are from *left to right,* Dr. Weagley, coach; R. Richenbach, co-captain; J. Van Newkirk, B. Hayes, O. Phillips, T. Weidner, D. Hubbard, co-captain; M. Kingsmore.

TERRY WEIDNER RUSHES THE NET after smashing a serve.

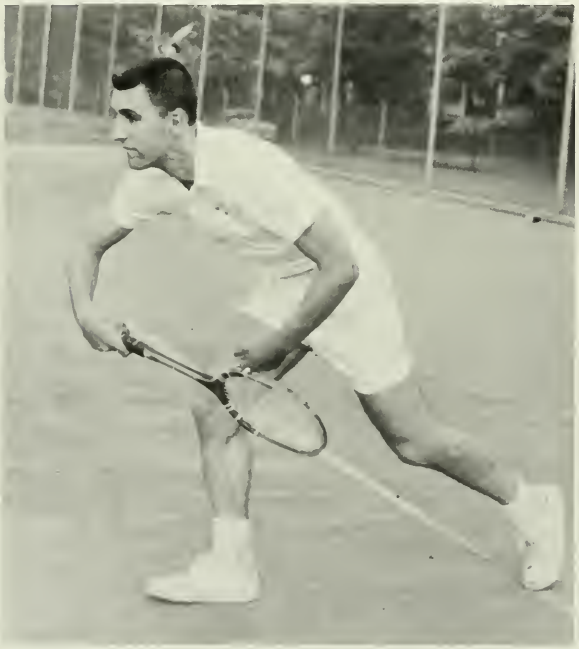

Paced by co-captains, Dave Hubbard and Bob Rickenbach, the West Chester netmen came through and made the 1958 campaign a successful one. While meeting a host of formidable opponents, the team once more demonstrated its prowess in the clay court by turning back many of the area's leading tennis schools. Graduation has removed such veterans as Rickenbach, Hubbard, and Mack Kingsmore from the scene and, therefore, much of the outcome of the 1959 season will depend on Terry Weidner, one of the few returning courtmen. However, Coach Weagley has high hopes for this year's team due to the presence of a crop of promising newcomers.

Tennis

Golf

CAPTAIN GEORGE BROWN demonstrates a wood shot to Bob Alspach and Ed Knepper.

Keeping a downcast head proved the key to victories rather than a sign of failure as the 1958 version of the West Chester "greenhoppers" closed out another successful campaign. Under the tutelage of Coach Cottrell, the Ram linksters drove, pitched and putted to a campaign memorable to the sport's devotees. Led by 1957 holdovers, Captain George Brown, Frank Romano, Terry German, Bob Alspach, and Ed Knepper, the team met such formidable opponents as LaSalle, Haverford, and Temple and achieved a large measure of success.

AFTER A SUCCESSFUL TEE SHOT, fairway standouts, Terry German and Frank Romano, line up a possible chip shot to the green. Making it a threesome is Dr. Cottrell, popular coach of the 1958 linksters. Birds and pars are always within the range of this deadly trio.

THE 1958 TRACK TEAM, under the tutelage of Coach Clokey, once more proved itself capable of competing with the best in the state. Pictured here displaying one of the squad's numerous symbols of cinder path supremacy are co-captains, Bruce Shenk and Ray Walters. They are flanked by the other members and coaches of the Ram team who are: *First row, left to right:* D. Hutchinson, E. MacWhorter, R. Williams, R. Miller. *Second row:* Mr. Clokey, coach; R. Young, C. Legge, M. Stern, B. Shenk, co-captain; R. Walters, co-captain; K. Willson, G. Evinski, C. Steele, D. Lutte, manager. *Third row:* A. Stagliano, R. Leight, J. Williams, S. Douse, E. Green, F. Tusak, P. Brescia, W. Young, B. Gilbert, Mr. Morgan, coach. *Fourth row:* Mr. Studemund, coach; N. McFadden, L. Reid, N. Lodge, H. Weddle, W. Bailey, M. Bryan, L. Harvey, P. Briegel, Mr. Mitten, coach. *Fifth row:* I. Rubincam, C. Coleman, J. Montgomery, J. Schoedler, D. Jackson, E. Lawrence, P. Reed, N. Lieberman, V. Nelson.

Track

Facing perhaps the strongest competition ever to be placed on the West Chester schedule, the Rams once again rose to the occasion and placed themselves high on the list of Pennsylvania's track powers. The West Chester thinclads won the State Teachers College Mile Relay at the Penn Relays.

Since our runners were engaged to play host to the 1958 Middle Atlantic Track Championship, they were unable to compete in the State Teachers College Track Championship. Here again sparked by the sterling performance of Bruce Shenk and the Freshman mile relay quartet, the Rams finished a strong third.

The outlook for the 1959 season is a bright one indeed. Names to watch will include: Dan Hutchinson and Woody MacWhorter in the javelin; Jim Williams, Sid Douse, and Ed Green in the mile and middle distances and Bob Miller in the high jump.

"Up and over" best describes the perfect form and coordination displayed by Bob Miller.

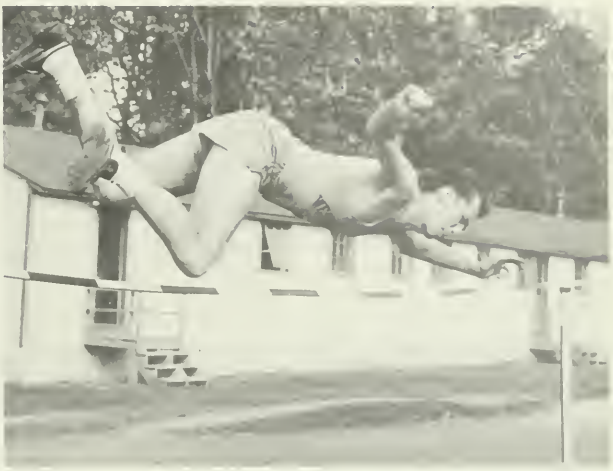

Walt Young, always a consistent scorer for the Ram thinclads, clears the final barrier in quest of another West Chester victory.

"And they're off" as Jim Williams, Ed Green and Sid Douse vie for position in the grueling two mile run.

An outstanding performer in a variety of field events, Dan Hutchinson performs his specialty, the javelin.

Baseball

A WEST CHESTER "diamond" man, Henry Field, slides into third base after walloping the ball for a triple.

WITH JUST A HEART-BREAKING 10th inning, 3-2 loss to Shippensburg to blot the record, the 1958 edition of Coach Killinger's nine closed out one of the school's finest baseball seasons. Clutch pitching and tremendous power at the plate highlighted a season that produced such stars as southpaws, Ed Lawrence and Jon Ford, fence-busting Bill Shockley, and flychaser Jack Wendland. High points of the season included a sterling 1-0 victory over ever-dangerous Temple and the well-remembered 22-1 slaughter of the Hawks from St. Joseph's. *First row, left to right:* R. Cosgrave, C. Henry, J. Wendland, J. Ritter, C. Deutsch, T. Nolan, E. Lawrence, D. Myers. *Second row:* Mr. Lorbach, coach; J. Ford, M. DeFrank, R. Stoner, J. Kuchinsky, W. Marnie, J. Harrington, N. Phillips, R. Skiles, W. Sutcliffe. *Third row:* J. Hanrahan, manager; E. Shive, R. Dietrich, J. Angelus, W. Shockley, H. Bennett, B. Ferich, M. Lunn, H. Field, R. MacPherson, J. Brienza, Mr. Messikomer, coach; Dr. Killinger, coach.

Tom Nolen and Jack Harrington demonstrate their versatility by switching from the gridiron to the diamond. Jack performed as an outfielder, while Tom proved his durability with the catching mitt.

Long John Kuchinsky stretches his angular frame to nip an enemy runner at first base.

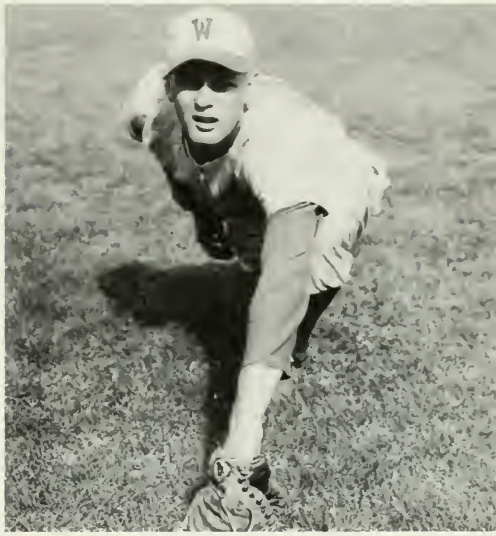

1959 SCHEDULE

April	
12	Pennsylvania Military College
14	Rider
17	Shippensburg
18	LaSalle
19	Millersville
23	Drexel Tech
25	St. Joseph
May	
1	Temple
3	PMC
5	Washington
8	LaSalle
10	Lebanon Valley
12	University of Pennsylvania
17	Millersville
24	St. Joseph

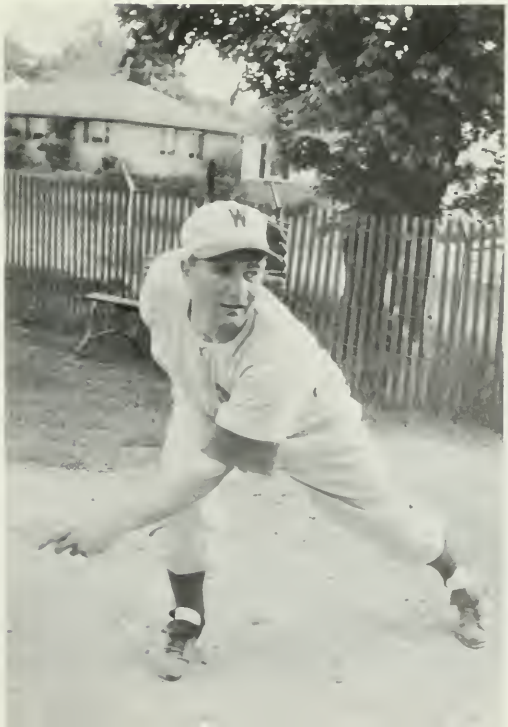

Lefty Jon Ford exhibits the perfect form that has made him a consistent winner for the Ram nine in recent years.

Cheerleaders

THE CHEERS THAT INSPIRE our teams are led by this peppy group. *Left to right:* S. Smicker, N. Wentling, D. Ashton, M. Brown, B. Mueller, L. Noel, captain; E. Baker, R. Calloway, A. Chaplin, N. Guss, M. DeShula, H. Petrek.

Enthusiam and vigor characterize our cheerleaders led this year by Linda Noel and Ellie Baker. Other than cheering our teams to victory and participating in pep rallies, the cheerleaders also sponsored several dances following games and performed in a convocation program.

West Chester can be proud of the work these girls have done in boosting school spirit.

"FIGHT TEAM FIGHT!" shouts Linda Noel, captain.

COME SPRING the girls' tennis team sees daily action on the Rosedale courts. *Left to right:* L. Taylor, B. Haws, manager; A. Freet, J. Manly, L. Hall, G. Bonner, J. Pennypacker, J. Robinson, N. Leith, C. Augustine, M. A. Gottshall, E. Henry, Y. Roye, R. McLain.

Women's Tennis

1959 SCHEDULE

April 14	Temple	Away
April 29	Drexel	Home
May 12	Ursinus	Home
May 14	E. Stroudsburg	Home

ELSE HENRY KNOWS that practice makes the forehand perfect.

PRE-GAME SMILES INDICATE A VICTORY for the lacrosse team. *First row, left to right:* W. Prowell, P. Orlando, B. Papale, S. Frantz, M. Annett, captain; F. Weinmayr, M. Mellace, D. Howett, M. Sycamore, G. Dunn. *Second row:* J. Allen, P. Harrison, K. Reed, G. Krauser, G. Ashton, S. Atkins, L. Klatt, S. Fox. *Third row:* F. Walls, P. O' Neil, E. McMeekin, P. Fazio, R. Grill, B. Godber.

Lacrosse

For the second consecutive year the West Chester Lacrosse Team finished their season with an undefeated record. The Beaver College game proved to be the most thrilling of the season. Both teams scored alternately throughout the game with West Chester finally coming out on top of an eight to seven score. With only one team member lost through graduation, the girls hope to continue their eight game winning streak.

ANOTHER INTERCEPTION by Captain Annett puts West Chester on the attack again.

GERTIE DUNN DEMONSTRATES her All-American skill at high speed.

Swimming

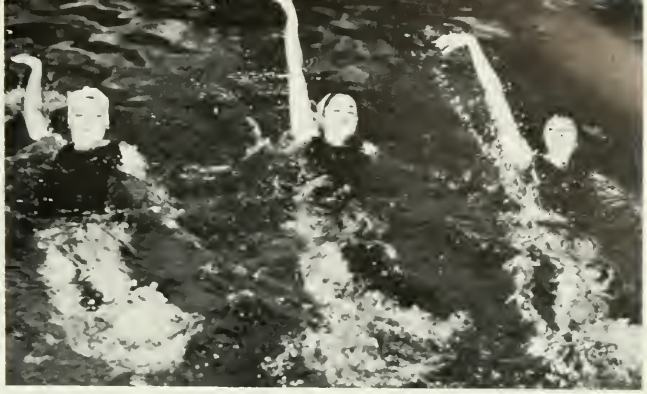

PATIENCE RICHTER PERFORMS the back dive with the gracefulness and form of a champion.

THE BACKSTROKE is the specialty of these three aquatic performers. *Left to right:* C. McMaster, S. Fox, J. Olsen.

1959 SCHEDULE

Swarthmore College	Home
Ursinus College	Home
Gywnedd Mercy	Home
Temple University	Away

THE FAMILIAR WORDS—"Take your mark, go," give freestyle swimmers their cue for action. *Top to bottom:* B. A. Weiser, P. Henkel, J. Allen, P. Tait, G. Krauser, A. Kurt.

P. RICHTER, M. A. Hepburn, J. Allen pause from practice for a picture.

MARY MELLACE'S clever stick work puts West Chester on the attack again.

1958 SCHEDULE

Beaver	3-1
East Stroudsburg	2-2
Temple	0-2
Ursinus	2-2

Hockey

PRESENTING OUR SUPERIOR TEAM! *First row, left to right:* S. Smickler, L. Klatt, S. Hice, P. O'Neil, P. Fazio, M. Mellace, B. Papale, captain; S. Gerhart, G. Krauser, B. Godber, L. Fuss, C. Schmidt, E. McMeekin, F. Weinmayr. *Second row:* C. Helbig, manager; B. Murphy, P. Netzley, J. Singer, J. Regan, P. Gaige, J. Allen, A. Kurtz, S. Nagel, C. Acosta, C. Morrison, H. Stratton, J. Robinson, R. Kinny, J. McKenna, B. Papale. *Third row:* E. Bryan, A. Lillimars, N. Wentling, R. Reinhart, P. Fish, J. McKee, S. Atkins, J. Huber, M. Roland, S. Shirk, B. Barron.

THE WRA MANAGERS ORGANIZE EACH ACTIVITY. *Floor, left to right:* V. Hoopes, A. Kurtz, S. Templeton, M. J. Snyder, M. Hepburn, J. Wurtz. *Seated:* J. Ruano, M. Stein, P. Fazio, G. Ashton, B. Prince, C. Lane, P. Harris, S. Atkins, W. Prowell. *Standing:* S. Gerhart, P. Weaver, J. Smith, R. Grill, S. Smicker.

WRA Officers and Managers

During their leisure time the co-eds hasten to the many activities offered by the Women's Recreation Association for fun, friendship, and sportsmanship.

THE WRA OFFICERS are from *left to right:* L. Klatt, Treasurer; N. Richwine, Publicity; C. Heberle, Vice-President; S. Frantz, Secretary; M. A. Gottshall, President.

Tumbling

THE SHOULDER STAND was the main objective for these tumblers. *Standing:* W. Prowell, manager. *Second row, left to right:* H. Petrek, O. Neville, B. Brosky, S. Smicker.

Dance

THIS TALENTED DANCE GROUP charmed many spectators. *First row:* Ruth Grill, manager. *Second row, left to right:* J. Goldin, M. Furman, G. Ashton. *Third row:* J. Recchuiti, M. Cool, P. Sherrard, L. Klatt.

Volleyball

REPRESENTING WEST CHESTER in several intercollegiate playdays was the newly organized volleyball team. *First row, left to right:* G. Brown, E. Mueller, manager; M. J. Kling, C. Helbig, M. A. Gottshall, S. Hollinger. *Second row:* L. Klatt, P. Fazio, manager; P. Sherrard, P. O'Neill, E. McMeekin.

AMONG SPRING ACTIVITIES was the perennial favorite . . . softball! *First row, left to right:* M. J. Snyder, B. Gallagher, J. Richmond, S. Hollinger, C. Helbig. *Second row:* P. Timko, S. Gerhart, K. Gennaria, C. Schmidt.

Softball

THE BULL'S EYE was the center of attraction for these hopeful archers. *Standing, left to right:* A. Anderson, P. J. Weaver, manager; G. Brown, C. Helbig. *Seated:* B. Edwards, P. Murdzak, S. Hollinger, J. Pocock.

Archery

Outing

CAMPING AND OUTING presented an opportunity to explore the great outdoors. *Standing, left to right:* J. Schroeder, P. Watt, J. Ruano. *Seated:* D. Yoshida, D. Francano.

Soccer

SOCCER PROVIDED PLENTY OF "KICKS" for its participants. *First row, left to right:* F. Marshall, F. Fehr, P. Stout, K. Gennaria, M. J. Snyder, manager; P. Timko, A. Ivanson. *Second row:* S. VanGavree, E. Treaster, A. Winnemore, D. Yoshida, D. Wise Haupt. *Third row:* E. Verdecchio, S. Worley, D. Erich, M. Mumman, R. Olsen.

Hockey

SKILLS AND STRATEGY were put into action by intramural hockey enthusiasts in an exciting tournament.

Basketball

FIRST ROW, *left to right:* C. Heberle, J. Williams, B. Merrick, M. Quinlan, G. Brown, C. Helbig, M. A. Gottshall, D. Paradis, C. Lane. *Second row:* S. Peck, E. McMeekin, L. Klatt, K. Gennaria, F. Kline, P. Timko, D. Knisley, P. Fazio, C. Schmidt, M. J. Snyder, B. Mirth. *Third row:* V. King, D. Behler, J. Brockman, B. Annett, J. Singer, B. Murphy, J. McKenna, M. Roland, H. Stratton, E. Verdecchio, N. Adams, P. Marinak, J. Robinson, M. Whited, M. A. Markward, P. Kitzmiller. *Fourth row:* S. Templeton, manager; D. MacLennan, E. Schiesser, J. Curtain, S. Nagle, S. Worley, D. Yoshida, O. Neville, F. Hasson, K. Sinkler, M. Sycamore, manager; E. Taylor, coach.

Golf

COME SPRING OR FALL, golfing on President Swope's lawn was a favorite activity. *Standing, left to right:* C. Karling, N. Massimino. *Kneeling:* C. Evans, M. DeLuca.

Badminton

BADMINTON PLAYERS PAUSE to watch the birdie for the cameraman this time. *Standing, left to right:* P. Harrison, M. Stein, S. Pratt, M. J. Thornton. *Kneeling:* B. Prince, manager.

underclassmen

FRESHMEN WOMEN were officially welcomed to West Chester at the annual Big-Little Sister Picnic. Equipped with their stuffed animals and lollipops, the freshmen paraded for their big sisters. Judged most attractive, original and comical were these freshmen: Joan Chipman, Leslie Kaplan, Judith Byrne, and Joan Brockman.

DR. SWOPE GREETED EACH FRESHMAN with a friendly smile and a warm handshake at the President's Reception for freshmen in September.

Freshman Class

THE CLASS OF '62 made its entrance in September with eager smiles. *Standing, from top to bottom:* Mr. Emery, Miss Ortlip advisors; K. Bartoo, Vice-President; L. Chase, Treasurer; M. Higgins, SAA; S. Rotondo, President; C. Kline, Secretary.

THESE ENERGETIC SOPHOMORES are able to discover enough time to delight in an enjoyable game of cards in the Ram's Head Inn.

WITH THESE FINE LEADERS the Class of 1961 can expect successful years. *Standing:* Miss Sheppard, Mr. Mitten, advisors. *Seated, left to right:* S. Milles, Vice-President; E. Belzer, President; J. Bell, Secretary; J. Parr, Treasurer.

Sophomore Class

CONSCIENTIOUS PLANNING AND EFFORT CONTRIBUTED to a successful Sophomore Semi-Formal on November 1, 1958, which will be pleasantly remembered by all those who were in attendance.

The enthusiastic attitude of the Sophomore class has helped them to become an accepted and integrated part of our college. Under the competent leadership of their officers they have successfully completed two of their college years and eagerly anticipate the years to come!

Junior Class

THE LEADERS OF THE JUNIOR CLASS. They have guided the class in all activities with their imagination and organization. *Left to right:* P. Camerote, President; not pictured—T. Feil, Vice-President; A. Britton, Secretary; J. Petz, Treasurer; Mrs. E. Haas, Mr. J. Gutcher, advisors.

The junior year—a whirl of achievement. This year commences with the Ring Dance and progresses to a climax with the Junior Prom. Developing concepts are realized, and the junior evolves as a distinct individual. This is the year for outlining the future with the realization that the juniors are approaching the climax of one era of their lives.

THE CLASS RING is a tangible product of our educational progress—a symbol of attainment. This is the outward and visible sign of our inward, intangible maturity.

THE JUNIOR RING COMMITTEE is responsible for a perfect product, the treasured class ring. *Seated on floor, left to right:* D. Funda, M. E. Wright, R. Passero. *Seated:* G. Smith, J. Troy, M. DêLuca, A. Britton, M. Messinger, B. Banks, N. Amos. *Standing:* R. Kerner, C. Jones.

ELATED JUNIORS and their dates stop before the "Golden Ring," theme of the dance to commemorate the receiving of class rings.

JUNIORS SHOW the characteristic intense interest that is generated in this year, as they approach their final plunge in the pursuit of knowledge.

THESE RESIDENTS of high rent "Eisenhower Barracks" take time out from their studies to catch up on the latest periodicals. They are: D. Lambert, A. Stagliano, J. Black, C. Weber, G. Fellows, and F. Romano.

HISTORY IS MADE AGAIN as the first West Chester Artillery Battery celebrates another Ram Touchdown. Cannoneers are J. Smythe, P. Selisker, R. Cooper, and J. Harris.

GRANT DUNN, Bernard Hoffman, and Nelson Lodge preside over Frosh Court, culminating "Frosh Regs" as supervised by the Junior Class.

THE SOPHOMORE HEALTH EDUCATION majors display their loyalty by forming the Valkyrie "V" to the tune of "Hula-Hoop."

ANGUISH, JOY, AND ANTICIPATION are present as the freshmen await their sentence to be decreed by members of Frosh Court.

graduates

WE SALUTE YOU, LEADERS OF THE CLASS OF '59! *Standing, left to right:* James Williams, Treasurer; John Harrington, President; Edward Green, Secretary. *Seated:* James Reichert, Vice-President. Our advisors, Mrs. Bliss and Dr. Bonder, complete the dynamic crew who led our class so successfully this year.

THE HALLOWE'EN PARTY was a night of merriment! These seniors organized the party held in the quad. *Standing, left to right:* E. Shaar, C. Harris. *Seated:* E. MacWhorter, R. Skiles, B. Papale, T. Weidner, F. Weinmayr, M. Sycamore, E. Wagner.

Senior Class

Honorable seniors! The members of this class are held in high esteem and are respected by the rest of the student body. The senior class takes the lead in the sponsorship of the Hallowe'en Party and the January Cordial. They eagerly look forward to the experience of practice teaching, the social whirl of senior week-end, and finally the graduation ceremony.

WE AGREE! . . . Now, let's present our plan to the senior class. Pictured, informally at a class meeting are the class officers and the class advisors, *left to right:* Mrs. Bliss, E. Green, J. Reichert, J. Williams, J. Harrington, Dr. Bonder.

OUR COMPLIMENTS to these seniors who have been recognized for fine work well done in academic and extracurricular activities. *Standing, left to right:* J. Williams, J. Harrington. *Seated:* E. Green, W. Barbour, W. Walters, J. Reichert, V. Ammon, C. Harris, B. Reaser, M. Sycamore, G. Fleming. *On floor:* E. M. Rice, F. Lisetski, R. Sims.

Who's Who

THESE SENIORS, also, should receive congratulatory wishes. *Seated, left to right:* F. Weinmayr, J. Ackert. *Standing:* R. Worley, J. Garrett, C. Henry.

BEST WISHES, SENIORS! We expect to see you as leaders in the future. *Standing, left to right:* E. Shaar, R. Yoder. *Seated:* R. Borkowski, P. Grasty, J. Schroeder, B. Mueller, C. Buerklin.

ENJOYING THE MUSIC of the "Crites," faculty and student couples alike waltz gracefully.

GUESTS ENTER Philips Memorial Ballroom and move through the receiving line of the Junior Prom.

Junior Prom

WE PRESENT our charming and lovely Junior Prom Queen, Carolyn Harris.

On April 12, 1958, "Coral Cottillion," the Junior Prom, was held in the Ballroom of the Philips Memorial Building. Guests danced to the music of the College Criterions. Swirling about in gown and tuxedo each couple experienced an enjoyable evening that should never be forgotten.

January Graduates

HAPPY SMILES EXPRESS THE JOY felt by these two mid-year graduates, Patricia Amodei and Isabella Bayne. They display the souvenirs of the "Mid-Winter Flurry." Mr. Snowman appears to be the main attraction!

A ROSE FOR THE GRADUATE! Sandra Peck pins a rose on senior, Martha Coleman, as Virginia Ammon serves punch to Diana Alosi at the tea for senior women held in January.

IN HONOR of the January graduates was the Cordial, "Mid-Winter Flurry," held on January 10, 1959. These seniors successfully planned the affair. *Standing, left to right:* J. Reichert, D. Rittenhouse, J. Matthews. *Seated:* D. Kuszyk, J. Williams, D. Heinrich, E. Baker, Chairman; C. Waxbom, I. Noble, R. Sims, P. Hetrick. *On floor:* D. Hetrick.

THIS PICTURE of the excellent accommodations at the Bellevue-Stratford Hotel reminds us of our most enjoyable Senior Dinner Dance which was held there on May 9, 1959.

THOSE RESPONSIBLE for making our Senior Weekend a memorable occasion are, *left to right:* Carl Hartman, James McCarthy, Anne Petrosky, James Reichert, Chairman; Linda Chandlee, Carolyn Harris, Rudine Sims, Barbara Young. *On floor:* Josephine Fortunato.

Senior Weekend

seniors

JERRY L. ABRAMS
Secondary
1000 REMINGTON STREET
CHESTER, PA.
SAA; *Clubs:* Government, Music, Philosophy.

JAMES B. ACKERT
Health and Physical Education
1300 GANSTER PLACE
CHESTER, PA.
Clubs: Geography, Major; Men's Day Council, Treasurer 4; *Sports:* Baseball, Football, Freshman Football Coach 4; Freshman, Sophomore Class Committees; Who's Who.

DIANA D. ALEXANDER
Elementary
R.D. 1
NAZARETH, PA.
IVCF, SCA, WRA, SNEA, Publicity Chairman 3; *Clubs:* Geography, Little Theater, Secretary 3; Fire Brigade; SERPENTINE.

PATRICIA E. ALLAMAN
Elementary
1218 SOUTH PINE STREET
YORK, PA.
SCA; *Clubs:* Neithian, Symphony; Fire Brigade; "Pipes of Pan"; SERPENTINE.

GERALDINE M. ALLEVA
Elementary
3415 WEST ALLEGHENY AVENUE
PHILADELPHIA 32, PA.
WRA; *Clubs:* Newman, Geography, Neithian, Bridge.

THOMAS W. ALLMON
Health and Physical Education
104 CLEMENT AVENUE
ORELAND, PA.
Clubs: Major; *Sports:* Football; Senior Class Committee.

DIANA A. ALOSI
Elementary
2000 SOUTH NORWOOD STREET
PHILADELPHIA 45, PA.
Clubs: Newman, Neithian, Bridge, Geography; Fire Brigade; Junior, Senior Class Committees.

ROBERT M. ALSPACH
Health and Physical Education
218 SOUTH WARREN STREET
ORWIGSBURG, PA.
SCA; *Clubs:* Major; *Sports:* Basketball, Golf.

VIRGINIA A. AMMON
Elementary
6639 NORTH OPAL STREET
PHILADELPHIA 3B, PA.
SCA, WRA, SGA; *Clubs:* Neithian, Phonograph; Women's Dormitory Council, Vice-President 3; Advisory Board, President 4; Judicial Board; Fire Brigade; Faculty-Student Leadership; Junior, Senior Class Committees; Convocation Committee; "Golden Rampage," Co-Chairman 4; "Pipes of Pan"; *Who's Who.*

PATRICIA AMODEI
Elementary
5002 ORMES STREET
PHILADELPHIA, PA.
WRA; *Clubs:* Hillel, Vice-President 3, Philosophy; Campus Charities.

JANICE R. ANDERSON
Music
6227 NORTH HOPE STREET
PHILADELPHIA 20, PA.
SCA; MENC; *Clubs:* Accordion; College Choir.

ALFRED ANTONELLI
Secondary
81B EAST FOURTEENTH STREET
CHESTER, PA.
Clubs: Newman, Geography; *Sports:* Intramurals.

PATRICIA A. ARTIN
Elementary
935 ANDERSON AVENUE
DREXEL HILL, PA.
SCA, IVCF, SNEA, WRA.

MARY ANN ASH
Elementary
614 ACORN STREET
PHILADELPHIA 28, PA.
WRA, SCA, IVCF; *Clubs:* Bridge, Psychology, Philosophy; Women's Day Council, Secretary 2, Vice-President 3; Advisory Board, Secretary 4; Speech Clinic; "Pipes of Pan"; SERPENTINE.

EDITH JEAN AURAND
Music
R.D. 1
LEWISTOWN, PA.
IVCF, MENC; College Choir, Intermediate Band, Women's Chorus.

GEORGIA A. AUTLAND
Health and Physical Education
NEW PROVIDENCE, PA.
SCA, WRA; *Clubs:* Valkyrie, Major; Fire Brigade; *Sports:* Swimming; "Circus"; Junior Prom Queen's Court.

graduating class of nineteen fifty-nine . . . .

LLOYD J. BABIN
Elementary
1513 COUNTY LINE ROAD
ROSEMONT, PA.
Clubs: Sketch, Neithian, Veterans'.

DONALD W. BAILEY
Health and Physical Education
BOX 124
OXFORD, PA.
Clubs: Major, Veterans', Varsity; *Sports:* Soccer, Co-captain 4, Intramurals.

ELEANORA M. BAKER
Health and Physical Education
929 CHESTNUT STREET
COLUMBIA, PA.
WRA, SCA; *Clubs:* Valkyrie, Major; Women's Dormitory Council, Judicial Council; Fire Brigade; Senior Class Executive Committee; January Cordial, Co-Chairman; Cheerleader, Assistant Captain 4; "Circus," "Valkyrie Show"; SERPENTINE.

JEANNE BALL
Elementary
R.D. 3
LAKE ARIEL, PA.
SNEA, WRA, SCA, IVCF; *Clubs:* Newman, Neithian, Bridge; QUAD ANGLES, SERPENTINE.

FRANK BANZ
Secondary
313 GREENWAY AVENUE
DARBY, PA.
Clubs: English, Government, Veterans'.

DOLORES A. BARAHARA
Music
1159 WEST CHESTER PIKE
WEST CHESTER, PA.
Clubs: Dramatic, Record; College Choir.

ALBERT C. BARBARETTA
Health and Physical Education
107 SECOND STREET
BRIDGEPORT, PA.
Clubs: Newman, Major; *Sports:* Tennis, Weight Lifting, Intramurals.

WILLIAM T. BARBOUR
Elementary
RIDGE LANE, PARKRIDGE
MEDIA, PA.
SCA, Treasurer 3, IVCF, SNEA, Treasurer 2, Vice-President 3; *Clubs:* Veterans', Epicurean, Treasurer 2, Southern District PSEA, Photography; Men's Chorus; Speech Clinic; *Sports:* Intramurals; Men's Dormitory Council, Vice-President 4; Faculty-Student Leadership; Campus Charities; "Knickerbocker Holiday," "Pipes of Pan"; Who's Who.

west chester state teachers college

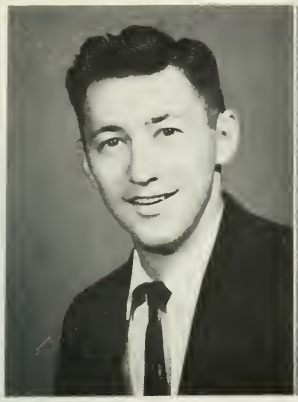

ELI BARKAN
Elementary
4804 NORTH FRANKLIN STREET
PHILADELPHIA 20, PA.
Clubs: Hillel, Booster, Chess; *Sports:* Basketball, Baseball.

CAROL BARNSHAW
Elementary
2013 E. CUMBERLAND STREET
PHILADELPHIA, PA.
SCA, IVCF, WRA; *Clubs:* Math, Glee Club.

G. PAUL BARREN
Elementary
WYOMING 5
PARKLYN APARTMENTS
ELSMERE, DEL.
Clubs: Government, Geography; Men's Dormitory Council; *Sports:* Swimming, Water Polo; Faculty-Student Leadership.

EDWARD F. BARROW
Secondary
82 BLANCHARD ROAD
DREXEL HILL, PA.
SNEA; *Clubs:* Newman, English, Math, Government, Veterans'.

BARBARA BARTHOLOMEW
Elementary
MATTSON ROAD
GLEN MILLS, PA.
WRA, IVCF; *Clubs:* Sketch, Bridge, Neithian; Women's Day Council; Speech Clinic; Campus Charities; "Pipes of Pan"; SERPENTINE.

RICHARD M. BAXTER
Secondary
353 FAULK ROAD
BOOTHWYN, PA.
Clubs: Radio, Debate, Philosophy, Government; Combined Chorus, Men's Chorus; Junior Class Committee.

ISABELLA V. BAYNE
Elementary
1828 S. SIXTY-EIGHTH STREET
PHILADELPHIA 42, PA.
WRA; *Clubs:* Newman, Neithian, Geography, Poster.

PATRICIA M. BEAMAN
Elementary
24 HAMILTON DRIVE EAST
NORTH CALDWELL, N. J.
WRA; *Clubs:* Newman; Neithian; Speech Clinic.

graduating class of nineteen fifty-nine . . . .

BARBARA L. BEAMER
Secondary
151 SUMMIT AVENUE
UPPER DARBY, PA.
SCA; *Clubs:* French, Glee Club, Little Theater; Women's Chorus, Elementary Orchestra; "Knickerbocker Holiday"; SERPENTINE.

EARL M. L. BEARD
Secondary
513 FOURTH AVENUE
BETHLEHEM, PA.
Clubs: Newman, Math, President 2, Chess, Swimming, Philosophy.

FLORENCE L. BEARD
Elementary
124 SOUTH MAIN STREET
SPRING CITY, PA.
ACE, SCA; *Clubs:* Neithian, Radio, English, Sketch, Phonograph, Philosophy; Fire Brigade.

L. GERALD BECHTEL, JR.
Health and Physical Education
817 NORTH CHARLOTTE STREET
POTTSTOWN, PA.
SCA; *Clubs:* Major, Varsity, President 4, Friars; *Sports:* Intramurals, Soccer; Student Handbook; Faculty-Student Leadership; Senior Class Committee; "Circus."

JOHN M. BEESON
Secondary
1302 NORTH SCOTT STREET
WILMINGTON, DEL.
Clubs: Newman, Geography, Friars, President 4, Varsity; Men's Dormitory Council, Treasurer 2, President 3; *Sports:* Swimming; Junior, Senior Class Committees; "Golden Rampage."

GERALD J. BENDER
Music
724 GORDON STREET
ALLENTOWN, PA.
MENC; *Clubs:* Newman, Choir Director 3,4, Phonograph; Men's Chorus, Mixed Chorus, Marching Band, Student Concerts Representative; Men's Dormitory Council.

ROSEMARY BENNETT
Elementary
106 ROBIN HOOD LANE
VILLAGE GREEN, PA.
ACE; *Clubs:* Newman, Neithian, Psychology; Freshman, Sophomore Class Committees; LITERARY QUAD, SERPENTINE.

AUDREY BERGER
Health and Physical Education
63 SOUTH FOURTH STREET
HAMBURG, PA.
SCA, WRA; *Clubs:* Major, Valkyrie.

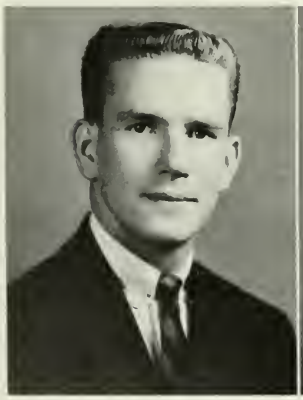

west chester state teachers college

MADELINE BERGER
Elementary
63 NORTH FIFTY-THIRD STREET
PHILADELPHIA 39, PA.
Clubs: Psychology, Pinochle, Clothes and Personality, Neithian.

ADELE WOLVERTON BIEL
Elementary
226 E. WILLOW GROVE AVENUE
PHILADELPHIA 18, PA.
SCA; *Clubs:* Philosophy, Geography, Neithian; Speech Clinic; Class Secretary 1, Sophomore Class Committee; "Pipes of Pan."

ARLENE BILBROUGH
Elementary
433 SOUTH HIGH STREET
WEST CHESTER, PA.
WRA, SCA, SNEA; *Clubs:* Geography, Neithian, Chess, Pinochle; Campus Charities; Junior Class Committee; "Pipes of Pan"; SERPENTINE.

BETTY J. BISHOFF
Elementary
3517 WEST CHESTER PIKE
NEWTOWN SQUARE, PA.
Clubs: Neithian, Psychology, Clothes and Personality.

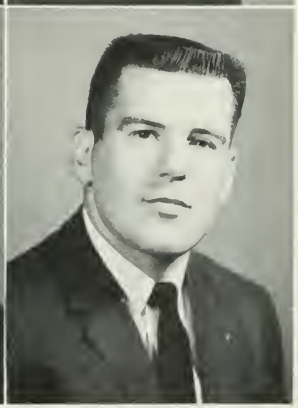

ROBERT A. BLAIR
Secondary
528 RUTLEDGE AVENUE
FOLSOM, PA.
SCA; *Clubs:* Geography; *Sports:* Track.

JAMES A. BLESSING
Secondary
118 LINDEN STREET
WEST CHESTER, PA.
Clubs: Geography, Science, Astronomy, President 4; Men's Day Council.

ANNE T. BONNETTE
Elementary
265 NORTH LINDEN AVENUE
UPPER DARBY, PA.
Clubs: Newman, Neithian, Booster; Junior Class Committee; "Pipes of Pan."

RICHARD BORKOWSKI
Health and Physical Education
119 SOUTH CHURCH STREET
WEST CHESTER, PA.
Clubs: Newman, Veterans', Major, Friars, Varsity; Men's Dormitory Council; *Sports:* Football, Co-Captain, Intramurals; Faculty-Student Leadership; *Who's Who.*

graduating class of nineteen fifty-nine . . . .

LUKE M. BOWMAN
Music
126 LINDEN STREET
WEST CHESTER, PA.
Clubs: Chess, Psychology, Phonograph; College Choir, Men's Chorus, Mixed Chorus, Elementary Orchestra, Intermediate Band.

BARBARA J. BOYER
Health and Physical Education
MT. WOLF, PA.
SCA, WRA, Golf Manager 3,4; *Clubs:* Major, Valkyrie; "Valkyrie Show," "Circus."

RONALD BRADFORD
Elementary
431 WALNUT STREET
SPRING CITY, PA.
Clubs: Photography, Sketch, Bridge.

JANET BRADLEY
Elementary
1649 SOUTH WILTON STREET
PHILADELPHIA 43, PA.
SCA; *Clubs:* Phonograph, Booster, Neithian; Junior Class Committee; "Pipes of Pan."

CURTIS A. BRENDLINGER
Elementary
315 SOUTH HIGH STREET
WEST CHESTER, PA.
IVCF, SCA; *Clubs:* Booster, Chess, Geography; "Pipes of Pan."

PATRICIA E. BRENDLINGER
Elementary
315 SOUTH HIGH STREET
WEST CHESTER, PA.
IVCF; *Clubs:* Chess, Booster, Neithian, Bridge; "Pipes of Pan."

PETER T. BRESCIA
Health and Physical Education
915 BEAVER STREET
BRISTOL, PA.
Clubs: Newman, Major; *Sports:* Football, Track, Captain 4.

SUSAN E. BRITTON
Elementary
R.D. 1
SCHWENKSVILLE, PA.
SCA, WRA, IVCF; *Clubs:* Neithian, Psychology; Speech Clinic.

west chester state teachers college

NANCY L. BROCKSBANK
Elementary
BISHOP LODGE, R.D. 1
WEST CHESTER, PA.
WRA, SCA; *Clubs:* Glee Club, Booster; Campus Charities; SERPENTINE.

LAURY S. BROKENSHIRE
Music
422 RAYMOND STREET
HYLE VILLA
READING, PA.
MENC; *Clubs:* Phonograph, Psychology, Philosophy, Chess, Science; Sinfonietta, Symphony Orchestra, Men's Chorus, College Choir, Concert Band, Marching Band, Criterions; "Circus."

EDNA M. BROOKENS
Elementary
R.D. 2
WEST CHESTER, PA.
Clubs: Phonograph, Pinochle.

BETTY A. BROWN
Elementary
311 NORTH SIXTY-FIRST STREET
PHILADELPHIA 39, PA.
WRA, SCA, SNEA; *Clubs:* Psychology, Glee Club; SERPENTINE.

GAIL Y. BROWN
Health and Physical Education
2455 WEST CHESTER ROAD
COATESVILLE, PA.
WRA; *Clubs:* Valkyrie, Major; Fire Brigade; *Sports:* Basketball, Softball; Junior Class Committee.

GEORGE C. BROWN, JR.
Secondary
16 WEST WASHINGTON STREET
WEST CHESTER, PA.
Clubs: Veterans', Varsity; Sports: Golf, Captain 3.

LELA BROWN
Elementary
6029 ANGORA TERRACE
PHILADELPHIA 43, PA.
WRA; *Clubs:* Hillel, Vice-President 3, Bridge, Philosophy; Fire Brigade; Speech Clinic; Campus Charities; Faculty-Student Leadership; Freshman Class Committee; "Pipes of Pan."

HARRY R. BRYANT
Secondary
R.D. 2
KENNETT SQUARE, PA.
Clubs: Geography, Audio-Visual.

graduating class of nineteen fifty-nine . . . .

CHARLES H. BUCKWALTER
Music
HONEY BROOK, PA.
MENC, SCA; *Clubs:* Phonograph, Little Theater; Symphony Orchestra, College Choir.

CAROL BUERKLIN
Music
2480 FRANKFORD AVENUE
PHILADELPHIA 25, PA.
SNEA, Secretary 2, SCA, MENC; *Clubs:* Epicurean; College Choir; Women's Dormitory Council, President 3, Advisory Board, Faculty - Student Leadership; "Pipes of Pan"; *Who's Who.*

GERALD F. BURKE
Elementary
618 CARLTON AVENUE
BETHLEHEM, PA.
Clubs: Newman; *Sports:* Football.

FRANCIS V. BURY
Secondary
4347 CRESSON STREET
PHILADELPHIA 27, PA.
Clubs: Science; Men's Day Council.

REBA M. CALLOWAY
Elementary
FOUR BEATRICE DRIVE
BRYN MAWR, PA.
WRA, SCA; *Clubs:* Newman, Booster, Bridge; Fire Brigade; *Sports:* Lacrosse, Cheerleading; Junior Class Committee, "Golden Rampage"; "Pipes of Pan"; SERPENTINE.

VINCENT CAMPANARO, JR.
Secondary
7112 HAZEL AVENUE
UPPER DARBY, PA.
FTA, SCA; *Clubs:* Veterans', Government, Art; *Sports:* Wrestling, Weight Lifting.

MARIE T. CAMPISE
Elementary
713 LATONA STREET
PHILADELPHIA, PA.
WRA; *Clubs:* Newman; Geography, Neithian; Fire Brigade; Campus Charities; "Pipes of Pan"; SERPENTINE.

MAXINE SCHNEIDER CARPENTER
Secondary
SIX SOUTH CHURCH STREET
WEST CHESTER, PA.
Clubs: Geography, Government.

west chester state teachers college

JENNIE MAE CHAN
Music
135 NORTH NINTH STREET
LEBANON, PA.
WRA, MENC, SCA, IVCF; *Clubs:* Phonograph, Secretary 3, Chess; Sinfonietta, String Quartet; Junior, Senior Class Committees; "Knickerbocker Holiday," "Pipes of Pan," "Orpheus"; SERPENTINE.

LINDA A. CHANDLEE
Elementary
1132 KENWYN STREET
PHILADELPHIA 24, PA.
WRA; *Clubs:* Newman, Bridge, Neithian; Women's Dormitory Council; Fire Brigade; Class Secretary 3; Junior, Senior Class Committees.

MARGUERITE CHIABRERA
Health and Physical Education
MC FARLAN ROAD
KENNETT SQUARE, PA.
WRA; *Clubs:* Newman, Major, Valkyrie; Fire Brigade; *Sports:* Hockey, Basketball, Soccer, Lacrosse; "Circus."

DOMINIC J. CHIACCHIERE
Secondary
136 GARRETT AVENUE
ROSEMONT, PA.
Clubs: Newman, Varsity, Bridge; *Sports:* Basketball; Senior Class Committee.

CHARLES J. CHICCINO
Health and Physical Education
52 AIDEN AVENUE
BERWYN, PA.
Clubs: Major, Varsity; *Sports:* Football, Intramurals.

LORRAINE A. CHICKTELL
Secondary
917 KENMORE ROAD
PHILADELPHIA 31, PA.
Clubs: Newman, Philosophy, Government, Chess.

BERNICE R. CHILES
Elementary
2529 NORTH JESSUP STREET
PHILADELPHIA 33, PA.
Clubs: Neithian, Phonograph, Psychology.

NANCY CLOSE
Music
20 ROBBINS AVENUE
ROCKLEDGE
PHILADELPHIA 11, PA.
SCA, WRA; Fire Brigade; College Choir, Women's Chorus.

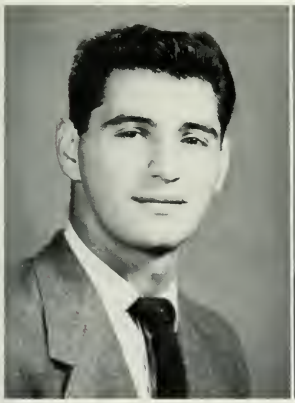

graduating class of nineteen fifty-nine . . . .

ARTHUR E. COHEN
Secondary
5472 BERKS STREET
PHILADELPHIA 31, PA.
SGA; *Clubs:* Philosophy, Government, Debate; Men's Day Council.

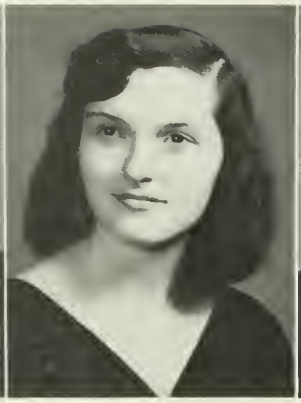

MARTHA J. COLEMAN
Elementary
709 FIFTH AVENUE
BETHLEHEM, PA.
SAA, ACE; *Clubs:* Newman, Little Theater, Glee Club, Neithian; Women's Chorus, Mixed Chorus; Senior Class Committee; "Boy With a Cart," "Pipes of Pan."

A. SCOTT COLLINS
Music
R.D. 1
COLLEGEVILLE, PA.
Clubs: Philosophy, Audio-Visual, Record, Canterbury, Chairman 3,4; Marching Band; *Sports:* Intramurals; Junior, Senior Class Committees.

ELIZABETH CORSO
Health and Physical Education
913 SAVILLE AVENUE
EDDYSTONE, PA.
Clubs: Major.

RICHARD M. COSGRAVE
Health and Physical Education
117 SOUTH CHURCH STREET
WEST CHESTER, PA.
Clubs: Friars, Varsity, Major, Veterans'; *Sports:* Baseball, Basketball.

ROBERTA M. COSGROVE
Secondary
2222 SOUTH FELTON STREET
PHILADELPHIA 42, PA.
WRA; *Clubs:* Chess, Secretary 1, Government, Vice-President 4, Neithian; Sophomore, Junior, Senior Class Committees; "Pipes of Pan," SERPENTINE.

ROBERT H. COWARD
Health and Physical Education
143 DELAWARE AVENUE
BEACH HAVEN TERRACE, N. J.
Clubs: Varsity, Major; *Sports:* Basketball, Track, Intramurals.

ROSILYN E. CROUCH
Elementary
7519 TORRESDALE AVENUE
PHILADELPHIA 36, PA.
ACE, SCA, SNEA, IVCF; *Clubs:* Neithian; Fire Brigade; Sophomore Class Committee.

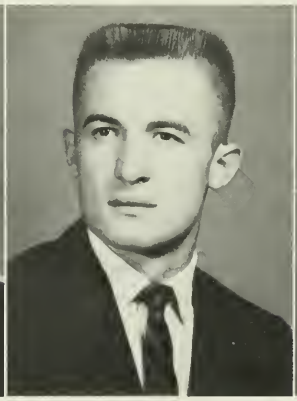

west chester state teachers college

M. ELEANOR CROWLEY
Health and Physical Education
433 DURHAM ROAD
PENNDEL, PA.
WRA; *Clubs:* Newman, Major, Valkyrie; Fire Brigade; *Sports:* Hockey, Softball, Lacrosse, Golf, Tumbling, Intramurals; Senior Class Committee.

LOIS R. CULLIS
Elementary
2329 IRVINGTON ROAD
CHESTER, PA.
FTA, SCA; *Clubs:* Neithian, Philosophy; Fire Brigade; Speech Clinic; Junior, Senior Class Committees; QUAD ANGLES, SERPENTINE.

GERALDINE WELKER DAVIS
Elementary
CHESTNUT AND HIGHLAND AVES.
GLEN RIDDLE, PA.
SCA; *Clubs:* Neithian; Fire Brigade; *Sports:* Intramurals; Speech Clinic; Junior Class Committee; "Pipes of Pan"; SERPENTINE.

JAMES T. DAVIS
Health and Physical Education
322 WEST MATLACK STREET
WEST CHESTER, PA.
Clubs: Science, Major; *Sports:* Football, Intramurals; "Circus."

JO ANNE E. DAVIS
Elementary
7887 PROVIDENT STREET
PHILADELPHIA 50, PA.
SCA, SNEA; *Clubs:* Bridge, Geography; Fire Brigade; Speech Clinic; Campus Charities; "Pipes of Pan."

KATHERINE D. DAVIS
Elementary
LAKEVILLE, PA.
IVCF, SCA, SNEA, WRA; *Clubs:* Little Theater, Secretary 4, Geography, Neithian; Fire Brigade; "Pipes of Pan."

SANDRA L. DAVIS
Elementary
1625 CENTRE STREET
ASHLAND, PA.
SCA, WRA; *Clubs:* Neithian, Geography, Bridge; Senior Class Committee; SERPENTINE.

NANCY KAY DAVITT
Elementary
BOX 38, FOULK ROAD
BOOTHWYN, PA.
SCA, WRA; *Clubs:* Glee Club, Government.

graduating class of nineteen fifty-nine . . . .

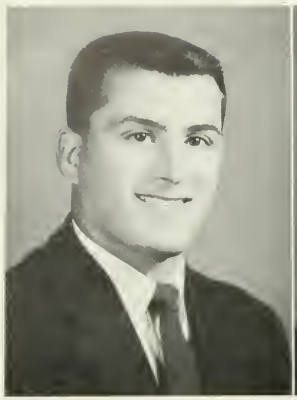

MORRIS R. DeFRANK
Health and Physical Education
1316 MC KAY AVENUE
BOOTHWYN, PA.
Clubs: Newman, Major; *Sports:* Football, Baseball, Intramurals.

JANET L. DEIBLER
Music
23 SOUTH THIRD STREET
SHAMOKIN, PA.
MENC, SCA; *Clubs:* Record; College Choir.

MARY DEMAS
Elementary
167 POWELL LANE
UPPER DARBY, PA.
Clubs: Bridge, Psychology.

DANIEL P. DeSTEFANO
Elementary
220 HOLSTEIN STREET
BRIDGEPORT, PA.
Clubs: Veterans'.

ROSE MARIE DeVAUGHN
Elementary
232 NORTH FRANKLIN STREET
WEST CHESTER, PA.
SNEA; *Clubs:* Psychology, Record, Clothes and Personality.

JOHN S. DEVLIN
Secondary
603 ANDERSON AVENUE
PHOENIXVILLE, PA.
Clubs: Varsity; Men's Dormitory Council, Treasurer; *Sports:* Football, Track.

JOLYNN K. DEWALD
Health and Physical Education
1532 LUZERNE AVENUE
READING, PA.
SCA, WRA, Manager 3; *Clubs:* Valkyrie; *Sports:* Swimming; Junior Class Committee; Junior Prom Queen's Court.

NICHOLAS DiBIASE, JR.
Secondary
GREYSTONE FARMS
R.D. 1
WEST CHESTER, PA.
Clubs: Philosophy; *Sports:* Football; SERPENTINE, Student Photographer.

west chester state teachers college

ANTOINETTE M. DiDESIDERO
Music
130 WEST NINTH STREET
BRIDGEPORT, PA.
MENC; *Clubs:* Newman; Concert Band, College Choir; Fire Brigade.

MARY A. DiGIOVANNI
Elementary
39 EAST AVON ROAD
CHESTER, PA.
SNEA; *Clubs:* Newman; Junior, Senior Class Committees; "Golden Rampage"; QUAD ANGLES, SERPENTINE.

LUCIA DiJOSEPH
Music
2216 SOUTH GARNET STREET
PHILADELPHIA 45, PA.
MENC; *Clubs:* Newman; Sinfonietta, College Choir, Symphony Orchestra, Mixed Chorus, String Quartet, Trio, Women's Chorus.

SAMUEL DiVIETRO
Secondary
18 NORTH SEVENTH STREET
EASTON, PA.
Clubs: Newman, Veterans', Science; *Sports:* Wrestling.

LAWRENCE B. DONAHUE
Elementary
3111 LIVINGSTON STREET
PHILADELPHIA 34, PA.
Clubs: Newman, Geography; *Sports:* Intramurals; QUAD ANGLES.

LARRY A. DONMOYER
Health and Physical Education
R.D. 1
LITITZ, PA.
SCA; *Clubs:* Major; *Sports:* Soccer, Intramurals.

JOSEPH DORI
Secondary
228 KING STREET
POTTSTOWN, PA.
Clubs: Newman, Philosophy, Veterans', English.

SIDNEY E. DOUSE
Elementary
WYNNEWOOD PARK APTS.
WYNNEWOOD, PA.
SCA; *Clubs:* Varsity, Chess, Booster, Geography; *Sports:* Cross Country, Track.

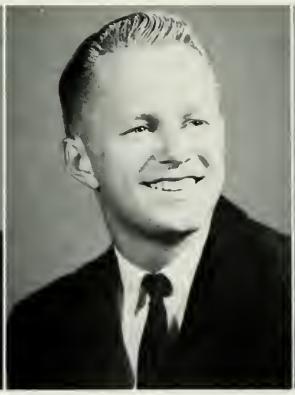

graduating class of nineteen fifty-nine . . . .

DONALD G. DOWNS
Music
602 WEST TWELFTH STREET
CHESTER, PA.
MENC, Secretary-Treasurer 4; *Clubs:* Art, Record; Marching Band, Concert Band, Symphony Orchestra, Brass Ensemble, Criterions, Men's Chorus, College Choir, Mixed Chorus.

PATRICIA DOWNS
Elementary
1429 PENNSYLVANIA AVENUE
PAOLI, PA.
ACE, Secretary 4, IVCF; *Clubs:* Photography; Speech Clinic; Senior Class Committee.

FLORENCE M. DREIZLER
Elementary
641 ASHURST ROAD
HAVERTOWN, PA.
SCA, WRA; *Clubs:* Neithian; Fire Brigade; Campus Charities; Junior, Senior Class Committees; "Golden Rampage"; "Pipes of Pan"; SERPENTINE.

CAROL ANN DRICK
Elementary
19 LOCUST AVENUE
SPRINGFIELD, PA.
SCA, SNEA, WRA; *Clubs:* Neithian, Glee Club; Fire Brigade; Junior, Senior Class Committees; "Pipes of Pan."

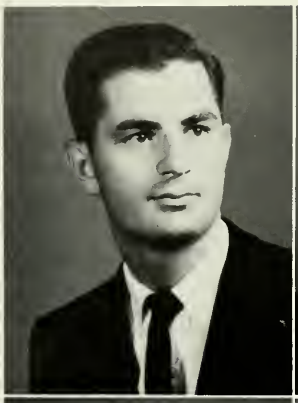

JOANNE M. DUELFER
Elementary
R.D. 1
MACUNGIE, PA.
SNEA, WRA; *Clubs:* Newman, Booster; Fire Brigade; "Pipes of Pan"; QUAD ANGLES, SERPENTINE.

SANDRA L. DYER
Elementary
7519 VERREE ROAD
PHILADELPHIA 11, PA.
ACE, IVCF, SCA; *Clubs:* Neithian, Photography; Freshman, Sophomore, Senior Class Committees; SERPENTINE.

MARGARET A. EAGIN
Elementary
420 BROOKLINE BOULEVARD
HAVERTOWN, PA.
SCA, WRA, Manager 2; *Clubs:* Neithian, Booster; Fire Brigade; Campus Charities; Speech Clinic; Junior, Senior Class Committees; "Pipes of Pan"; SERPENTINE, Senior Picture Editor.

BARBARA J. EBERLY
Elementary
120 SOUTH SEVENTH STREET
AKRON, PA.
SCA, IVCF; *Clubs:* Neithian; Concert Band, Orchestra.

DONALD H. EDWARDS
Secondary
1168 BRISTOL PIKE
ANDALUSIA, PA.
Clubs: Geography, Photography.

BARBARA M. ELSASSER
Elementary
712 BULLOCK AVENUE
YEADON, PA.
SCA, IVCF, WRA, ACE; *Clubs:* Booster, Neithian; Big-Little Sister; Fire Brigade; Speech Clinic; Junior Class Committee; SERPENTINE.

LOUIS T. ELVIN
Secondary
24 ELM AVENUE
ROCKLEDGE
PHILADELPHIA 11, PA.
Clubs: Math, Philosophy; *Sports:* Football; Campus Charities.

LOUIS H. ELWELL, JR.
Health and Physical Education
930 COLUMBIA AVENUE
CAPE MAY, N. J.
SCA; *Clubs:* Major, Science; *Sports:* Football, Gymnastics, Soccer.

EARL E. EMEL
Secondary
24 RIDGE AVENUE
AMBLER, PA.
Clubs: Science; Men's Day Council.

RICHARD EMERICH
Health and Physical Education
201 POPLAR AVENUE
HUMMELSTOWN, PA.
Clubs: Major, Varsity; Men's Dormitory Council; *Sports:* Intramurals, Football, Track, Wrestling; Junior Class Committee.

JOHN H. ESBIN, JR.
Secondary
20 SOUTH NEW STREET
WEST CHESTER, PA.
SGA; *Clubs:* Bridge; Men's Day Council, President 3,4.

THOMAS J. EUGANEO
Secondary
2328 REED STREET
PHILADELPHIA 46, PA.
Clubs: Government, Philosophy.

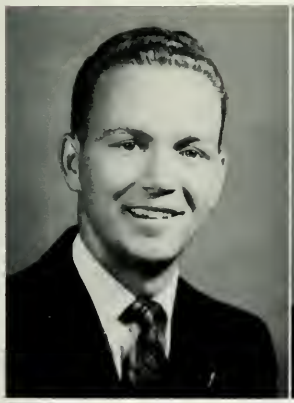

graduating class of nineteen fifty-nine . . . .

CHARLES E. EURICH
Elementary
SOUTH HANOVER STREET
DILLSBURG, PA.
SCA; *Clubs:* Geography, Music; Intermediate Band, Men's Chorus, Mixed Chorus; "Pipes of Pan," "Knickerbocker Holiday"; SERPENTINE.

EDWARD G. EVANEK
Music
251 WEST FELL STREET
SUMMIT HILL, PA.
MENC; *Clubs:* Newman; Concert Band, Marching Band, Symphony Orchestra, Sinfonietta, College Choir, Men's Chorus.

GEORGIANNA J. EVARTS
Music
LAKE ARIEL, PA.
SCA, IVCF, MENC; *Clubs:* Little Theater.

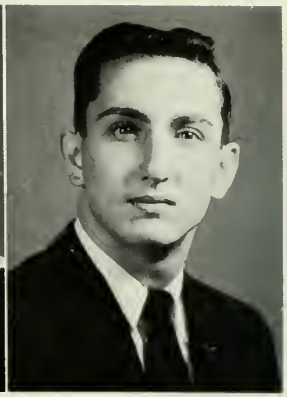

JAMES D. EWING
Music
5255 NORTH FIFTH STREET
PHILADELPHIA 20, PA.
SCA, MENC; *Clubs:* Music, Phonograph; College Choir, Men's Chorus, Mixed Chorus; Junior Class Committee; "Knickerbocker Holiday."

JEANNE FACHET
Secondary
214 VIRGINIA AVENUE
MILMONT PARK, PA.
FTA; *Clubs:* Newman, Philosophy, Government.

FRANK J. FARRELL, JR.
Health and Physical Education
1623 YOST ROAD
NORRISTOWN, PA.
Clubs: Major, Veterans'; *Sports:* Football, Swimming, Intramurals.

KAY M. FASNACHT
Elementary
67 EAST FRANKLIN STREET
EPHRATA, PA.
SCA; *Clubs:* Gegoraphy, Photography.

ALBERT A. FERRARO
Health and Physical Education
822 FULTON STREET
MERCHANTVILLE, N. J.
Clubs: Newman, Major; *Sports:* Basketball, Manager 2,3,4, Intramurals.

west chester state teachers college

HARRIET H. FERRIS
Elementary
LAKEVIEW DRIVE
MEDIA, PA.
Clubs: Phonograph.

EDITH L. FESTA
Secondary
5909 WARRINGTON AVENUE
PHILADELPHIA 43, PA.
Clubs: Newman, Little Theater; Grammar Clinic; QUAD ANGLES, SERPENTINE.

PATRICIA E. FILACHECK
Elementary
R.D. 2
CHADDS FORD, PA.
Clubs: Philosophy, Bridge, Neithian; "Pipes of Pan"; SERPENTINE.

DIANA E. FISHER
Elementary
304 SOUTH MARKET STREET
SELINSGROVE, PA.
WRA, FTA, IVCF, SCA; *Clubs:* Neithian, Clothes and Personality; Fire Brigade; SERPENTINE.

MARY J. FISHER
Health and Physical Education
R.D. 2
CLEARVILLE, PA.
SCA, IVCF, WRA, Manager 3; *Clubs:* Valkyrie; *Sports:* Hockey, Lacrosse; "Circus," "Valkyrie Show."

MYRNA F. FITZGERALD
Elementary
133 CLAMAR AVENUE
HAVERTOWN, PA.
SNEA, SCA, IVCF; *Clubs:* Psychology.

DALLAS FITZSIMMONS
Music
625 NORTH STREET
CHESTER, PA.
Clubs: Music, Radio; College Choir.

GLORIA J. FLEMING
Elementary
336 EAST SIXTH STREET
BOYERTOWN, PA.
SCA, WRA; *Clubs:* Neithian, President 4; Women's Dormitory Council, Big-Little Sister; "Pipes of Pan," "Golden Rampage"; SERPENTINE; *Who's Who.*

graduating class of nineteen fifty-nine . . . .

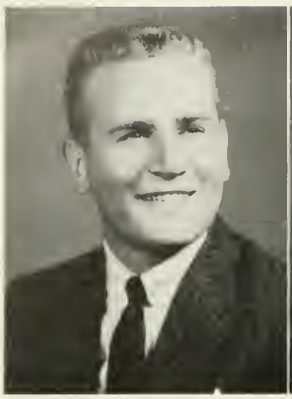

JON G. FORD
Secondary
COUNTY LINE AND
MEADOWCRAFT ROAD
RADNOR, PA.
Clubs: Varsity; *Sports:* Baseball.

JOHN H. FOREMAN
Music
MODENA, PA.
Clubs: Radio, Photography.

JOSEPHINE T. FORTUNATO
Elementary
272B CHESTNUT AVENUE
ARDMORE, PA.
ACE; *Clubs:* Newman, Geography, Neithian; Senior Class Committee.

HELEN B. FOX
Secondary
123 HUNT AVENUE
DOWNINGTOWN, PA.
Clubs: Photography.

SANDRA J. FRANTZ
Health and Physical Education
4303 FRITCHEY STREET
HARRISBURG, PA.
SCA, WRA, Secretary 4, Manager 3; *Clubs:* Major, Valkyrie; Fire Brigade; *Sports:* Lacrosse; "Circus," "Valkyrie Show."

WALTER F. FREAR
Secondary
119 MAPLE ROAD
CHESTER, PA.
Clubs: Science, Math, Philosophy.

MARGARET M. GALLAGHER
Elementary
6926 SAYBROOK AVENUE
PHILADELPHIA 42, PA.
Clubs: Newman, Phonograph, Philosophy, Government; "Pipes of Pan."

A. JEAN GANGEMI
Elementary
122B OREGON AVENUE
PHILADELPHIA, PA.
FTA, WRA; *Clubs:* Newman, Geography; Fire Brigade.

west chester state teachers college

MARTHA M. GARBER
Music
515 CHURCH STREET
ROYERSFORD, PA.
SCA, MENC; *Clubs:* Phonograph; College Choir, Mixed Chorus, Women's Chorus, Elementary Band, Elementary Orchestra, Intermediate Band, Collegiate Chorale; "Knickerbocker Holiday."

ESTELLE GARCIA
Elementary
170 WEST ALBEMARLE AVENUE
LANSDOWNE, PA.
SCA, IVCF, SNEA; *Clubs:* Neithian, Geography, Glee Club, Little Theater, Booster, Chess; Freshman Class Committee; "Pipes of Pan."

JAMES H. GARRETT, JR.
Music
214 SOUTH NINTH STREET
LEBANON, PA.
SCA, MENC, SAA, Treasurer 3; *Clubs:* Chess; Concert Band, Marching Band, College Choir; Faculty-Student Leadership; Class President 1,2; Senior Class Committee; "Golden Rampage," Co-Chairman; *Who's Who.*

MARIAN GAYDOS
Elementary
2977 FOURTH STREET
NORRISTOWN, PA.
Clubs: Newman, Neithian, Bridge; "Pipes of Pan"; QUAD ANGLES, SERPENTINE.

JERRY GECHT
Secondary
6638 NORTH SMEDLEY STREET
PHILADELPHIA, PA.
Clubs: Government.

JOHN GERHART, JR.
Secondary
318 SOUTH WALNUT STREET
WEST CHESTER, PA.
Clubs: Booster, Philosophy.

TERRY C. GERMAN
Health and Physical Education
1145 LINDEN STREET
ALLENTOWN, PA.
SAA; *Clubs:* Varsity, Major; *Sports:* Soccer, Basketball, Golf.

WILLIAM R. GERSTEMEIER
Health and Physical Education
7707 UNION AVENUE
ELKINS PARK 17, PA.
SCA; *Clubs:* Varsity, Major; *Sports:* Wrestling, Intramurals.

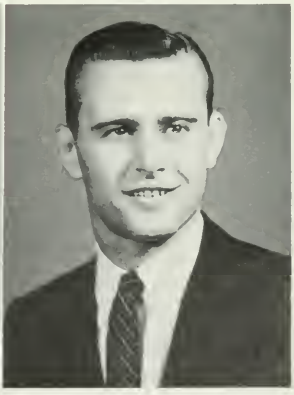

graduating class of nineteen fifty-nine . . . .

JOAN R. GETTY
Elementary
INDIAN CREEK ROAD
TELFORD, PA.
SCA, WRA; *Clubs:* Neithian, Glee Club, Vice-President 4, Booster; Fire Brigade; Speech Clinic; "Golden Rampage."

EDWARD H. GIBSON
Elementary
727 EAST CHESTNUT STREET
COATESVILLE, PA.
FTA; *Clubs:* Veterans', President 3; Speech Clinic; Class President 1; Sophomore Class Committee.

BERNARD T. GILBERT
Secondary
EAST MAIN STREET
TUCKERTON, N. J.
Clubs: Astronomy, Varsity, Government; *Sports:* Track, Swimming.

FRED J. GILFILLAN
Secondary
126 WILLOWS AVENUE
COLLINGDALE, PA.
Clubs: Newman, Philosophy, Bridge; *Sports:* Intramurals.

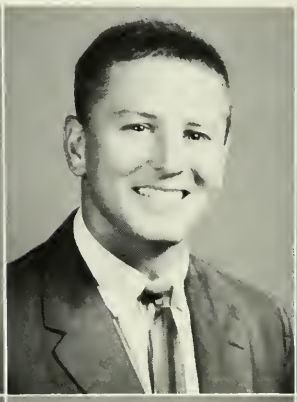

ROBERT F. GILLIES
Secondary
4820 STENTON AVENUE
PHILADELPHIA 44, PA.
Clubs: Hillel, Math, Government, Phonograph.

JOY C. GILMORE
Elementary
825 SOUTH HIGH STREET
WEST CHESTER, PA.
WRA; *Clubs:* Philosophy, Bridge, Phonograph; *Sports:* Synchronized Swimming.

LOIS E. GINDER
Elementary
32 WEST WOOD STREET
NORRISTOWN, PA.
WRA, ACE, SCA; *Clubs:* Neithian, Art; QUAD ANGLES, SERPENTINE.

ALVIN GOLDBERG
Secondary
1715 GEORGES LANE
PHILADELPHIA 31, PA.
Clubs: Hillel, Math.

BARBARA SEIDEL GOLDMAN
Elementary
709 ST. FRANCIS DRIVE
BROOMALL, PA.
WRA; *Clubs:* Hillel, Secretary 2, President 3; Fire Brigade.

DONALD R. GOODALE
Health and Physical Education
819 NORTH OLIVE STREET
MEDIA, PA.
Clubs: Major.

JOEL E. GORGODIAN
Music
R.D. 2
COOPERSBURG, PA.
MENC, SCA, IVCF; *Clubs:* Newman, Little Theater; Men's Chorus, College Choir.

MARY ANN GOTTSHALL
Health and Physical Education
617 N. TWENTY-FIFTH STREET
PENNSIDE, READING, PA
IVCF, WRA, Manager 2, Vice-President 3, President 4. *Clubs:* Major, Valkyrie; *Sports:* Basketball, Tennis.

PATRICIA E. GRASTY
Elementary
5743 SPRUCE STREET
PHILADELPHIA 39, PA.
SCA, Vice-President 4; *Clubs:* Booster, Neithian, Publicity Manager 4; Women's Dormitory Council; Fire Brigade; Big-Little Sister, Group Chairman 2,3; Faculty - Student Leadership; Sophomore, Junior, Senior Class Committees; "Pipes of Pan"; QUAD ANGLES, Exchange Editor 3; LITERARY QUAD, SERPENTINE, Literary Editor; *Who's Who.*

DAVID E. GRAY
Secondary
R.D. 3
OXFORD, PA.
Clubs: Astronomy, Geography, Science.

EDWARD L. GREEN II
Secondary
725 PRESTON AVENUE
BRYN MAWR, PA.
SGA, Vice-President 3, SCA, IVCF; *Clubs:* Geography, President 1,2, Varsity, Friars; Men's Intramural Sports Council; *Sports:* Track, Cross Country; Ram's Head Inn Committee; Faculty-Student Leadership; Sophomore, Junior, Senior Class Committees; *Who's Who.*

LENORE GREENBERG
Elementary
4139 LEIDY AVENUE
PHILADELPHIA 4, PA.
Clubs: Hillel, Psychology, Philosophy, Bridge.

graduating class of nineteen fifty-nine . . . .

LOIS ANN GREGORY
Elementary
647 THIRTEENTH STREET
PROSPECT PARK, PA.
SNEA; *Clubs:* Newman, Neithian, Bridge, Philosophy; Fire Brigade; Speech Clinic; "Golden Rampage," "Pipes of Pan"; SERPENTINE.

CAROL A. GRESS
Elementary
234 WEST TABOR ROAD
PHILADELPHIA 20, PA.
SCA, IVCF, Publicity Chairman 3,4, SNEA; *Clubs:* Psychology, Science, Geography, Neithian; Speech Clinic; SERPENTINE.

DONALD W. GUENTHER
Secondary
548 LANCASTER PIKE
MALVERN, PA.
Clubs: Math.

JOHN H. HANRAHAN
Health and Physical Education
1330 SEVENTY-FIRST AVENUE
PHILADELPHIA 26, PA.
Clubs: Newman, Major, Varsity; *Sports:* Baseball, Intramurals; QUAD ANGLES, Co-Editor.

CAROLYN J. HARRIS
Elementary
2440 CARLISLE ROAD
YORK, PA.
FTA, SCA, President 4; SAA, WRA; *Clubs:* Neithian, Treasurer 2; Women's Dormitory Council; Fire Brigade; Junior Prom, Co-Chairman, Junior Prom Queen; All-Star Entertainment Committee; Campus Charities; Faculty-Student Leadership; Class Vice-President 3; Senior Class Committee; "Pipes of Pan"; SERPENTINE, Art Co-Editor, *Who's Who.*

JOHN W. HARRINGTON
Secondary
7722 BURHOLME AVENUE
PHILADELPHIA 11, PA.
SGA; *Clubs:* Varsity, Friars; Men's Dormitory Council; *Sports:* Football, Baseball, Intramurals; Class President 3,4, Junior Class Committee; *Who's Who.*

JOHN W. HARRIS
Health and Physical Education
1718 LOCUST STREET
PHILADELPHIA 3, PA.
SCA; *Clubs:* Major; *Sports:* Track, Cross Country, Football, Water Polo, Softball; 'Circus."

GUY W. HART
Elementary
21 SOUTH NEW STREET
WEST CHESTER, PA.
Clubs: Veterans'.

west chester state teachers college

KARLENE R. HARTEL
Music
145 PARK AVENUE
MORRISVILLE, PA.
SNEA, SCA, MENC; *Clubs:* Music, Little Theater; College Choir, Women's Chorus, Mixed Chorus; Fire Brigade; Campus Charities; Faculty-Student Leadership; Senior Class Committee; "Orpheus," "Knickerbocker Holiday"; QUAD ANGLES, SERPENTINE.

CARL D. HARTMAN
Secondary
631 RHOADES AVENUE
BOYERTOWN, PA.
SCA; *Clubs:* Pinochle, Chess, Senior Class Committee.

ALAN R. HARVISON
Elementary
7736 MICHENER AVENUE
PHILADELPHIA 50, PA.
Clubs: Varsity; *Sports:* Swimming.

ROBERT W. HAWKES
Secondary
R.D. 1
WEST CHESTER, PA.
Clubs: Science, Vice-President 2, Phonograph, Math.

BETTY A. HAWS
Health and Physical Education
319 CHARLES STREET
COATESVILLE, PA.
WRA; *Clubs:* Valkyrie, Major; Floor Government, Secretary-Treasurer 2; Fire Brigade; *Sports:* Basketball, Captain 3, Hockey, Tennis, Manager 3; Junior, Senior Class Committees; "Circus," "Valkyrie Show."

PEGGY M. HEIMAN
Elementary
2855 SOUTH ABINGDON STREET
ARLINGTON, VA.
ACE, WRA, IVCF, Vice-President 2, President 3; *Clubs:* Astronomy, Secretary 2, Glee Club, Psychology, Phonograph, Science, Neithian; Fire Brigade; SERPENTINE.

DOROTHY HEIMER
Music
334 WEST SECOND STREET
MEDIA, PA.
SCA, IVCF, Secretary 4; Mixed Chorus, College Choir; Junior Prom Queen's Court.

DAVID J. HEINRICH
Secondary
4500 FIELDING ROAD
WILMINGTON, DEL.
SCA; *Clubs:* Science, President 3, Phonograph, Veterans', Glee Club; Concert Band, Marching Band.

graduating class of nineteen fifty-nine . . . .

CAROLYN HELBIG
Health and Physical Education
R.D. 1
MOHNTON, PA.
SCA, WRA, Manager 4, Publicity Manager 3; *Clubs:* Valkyrie; *Sports:* Basketball, Softball; "Golden Rampage."

CHARLES W. HENRY, JR.
Health and Physical Education
534 SOUTH HIGH STREET
WEST CHESTER, PA.
Clubs: Friars, Major, Varsity; *Sports:* Football, Manager 2,3,4, Baseball, Softball; "Circus"; *Who's Who.*

ELSIENNA HENRY
Health and Physical Education
317 WEST FERDINAND STREET
MANHEIM, PA.
IVCF, WRA; *Clubs:* Valkyrie, Major; *Sports:* Basketball, Hockey, Softball, Tennis, Manager 3; "Circus"; "Valkyrie Show."

ANN L. HEROLD
Music
202 WEST SECOND STREET
WAYNESBORO, PA.
IVCF, MENC, SCA, WRA; *Clubs:* Psychology.

DIANE L. HETRICK
Music
801 HECKEL AVENUE
SPRING CITY, PA.
MENC; *Clubs:* Chess, Phonograph; College Choir, Intermediate Band; Junior Prom Queen's Court.

MARLENE K. HETRICK
Music
20 PRICE STREET
WEST CHESTER, PA.
MENC; College Choir, Concert Band, Symphony, Women's Chorus.

PATRICIA A. HETRICK
Elementary
MARKET STREET
BEAVERTOWN, PA.
SCA; WRA; *Clubs:* Bridge, Neithian, Sketch, Glee Club; Intermediate Band; "Pipes of Pan"; QUAD ANGLES, SERPENTINE, Assistant Business Manager.

SHIRLEY A. HILLMAN
Elementary
320 STOCKHAM AVENUE
MORRISVILLE, PA.
SNEA, SCA, WRA; *Clubs:* Booster, Neithian; Fire Brigade; "Pipes of Pan"; QUAD ANGLES, SERPENTINE

west chester state teachers college

H. RONALD HILTON
Health and Physical Education
24 SOUTH MAPLE LANE
WEST CHESTER, PA.
Clubs: Veterans', Major; *Sports:* Football, Freshman Coach, Trainer 2, Intramurals.

BERNARD G. HOFFMAN
Elementary
6642 EASTWOOD STREET
PHILADELPHIA 42, PA.
Clubs: Hillel, Government; *Sports:* Basketball, Manager 3,4, Weight Lifting, Intramurals; Campus Charities; Junior Class Committee.

SALLY A. HOLLINGER
Health and Physical Education
33B EAST ROSEVILLE ROAD
LANCASTER, PA.
IVCF, SCA, WRA; *Clubs:* Major, Valkyrie; Floor Government Officer 2,3; Fire Brigade; *Sports:* Basketball, Manager 3, Hockey, Lacrosse, Softball; Junior Class Committee.

SONDRA HOLMES
Elementary
127 EAST CHESTNUT STREET
WEST CHESTER, PA.
IVCF, SCA; *Clubs:* Chess, Philosophy, Tumbling; *Sports:* Intramurals; "Pipes of Pan."

VIRGINIA HOOPES
Health and Physical Education
2305 EAST KINGS HIGHWAY
COATESVILLE, PA.
SCA, WRA, Manager; *Clubs:* Major, Valkyrie.

GERALD F. HORNA
Secondary
BROOKHAVEN ROAD
WALLINGFORD, PA.
Clubs: Geography.

NANCY L. HOWARD
Secondary
R.D. 1
DOWNINGTOWN, PA.
SNEA, SCA; *Clubs:* Government, Chess, Secretary-Treasurer 3,4.

DORIS HESS HOWETT
Health and Physical Education
R.D. 2
PEACH BOTTOM, PA.
IVCF, WRA, Secretary 3; *Clubs:* Valkyrie, Major; Women's Dormitory Council; *Sports:* Basketball, Manager 2, Hockey, Lacrosse; Junior, Senior Class Committees; "Circus," "Valkyrie Show"; SERPENTINE.

graduating class of nineteen fifty-nine . . . .

NANCY W. HUBBARD
Elementary
42 MEADOWS LANE
HAVERFORD, PA.
IVCF, WRA, Manager 3; *Clubs:* Neithian; Women's Dormitory Council, Big-Little Sister; *Sports:* Hockey; Junior Class Committee; SERPENTINE.

JOHN M. HUDAK
Secondary
1159 WEST CHESTER-PIKE
WEST CHESTER, PA.
Clubs: Newman, Science, Veterans'.

WAYNE L. HUGHES
Health and Physical Education
379 SPRUCE STREET
POTTSTOWN, PA.
IVCF; *Clubs:* Major; *Sports:* Soccer, Manager 1,2,3, Track, Basketball, Rollerhockey, Volleyball, Softball.

RAYMOND E. HULL
Secondary
69 SAYERS AVENUE
LANSDOWNE, PA.
Clubs: Newman, Geography, Veterans', Varsity; *Sports:* Basketball, Soccer.

THEONDRUS Y. HUNTER
Elementary
6029 KERSHAW STREET
PHILADELPHIA 31, PA.
SCA, WRA; *Clubs:* Psychology, Neithian, Clothes and Personality, Philosophy, Secretary-Treasurer 4; Floor Government, Social Chairman 4; Campus Charities; Junior, Senior Class Committees; "Pipes of Pan"; SERPENTINE.

EVELYN L. HURLBRINK
Elementary
9 SOUTH NEW ARDMORE AVENUE
BROOMALL, PA.
Clubs: Philosophy, Psychology, Personality; Senior Class Committee; SERPENTINE.

WAYNE HUSSEY
Secondary
40 WEST ELEVENTH STREET
CHESTER, PA.
SCA, SNEA; *Clubs:* Debate, Corresponding Secretary 3, Boostèr, President 3,4, Geography; Sophomore, Junior, Senior Class Committees, "Knickerbocker Holiday," "Circus," "Pipes of Pan," "Golden Rampage"; QUAD ANGLES, "The Golden Ram."

JANET HUYETT
Music
99 SPRINGFIELD ROAD
ALDAN, PA.
IVCF, MENC, SCA, WRA; College Choir; Fire Brigade.

west chester state teachers college

CLEO INGHAM
Health and Physical Education
NEW FREEDOM, PA.
SCA, WRA; *Clubs:* Major, Valkyrie, Philosophy, Glee Club.

MARGARET M. IRONS
Elementary
214 WEST ALBEMARLE AVENUE
LANSDOWNE, PA.
SNEA, WRA; *Clubs:* Newman, Geography; Big-Little Sister; Fire Brigade; Junior, Senior Class Committees, "Pipes of Pan," "Golden Rampage"; SERPENTINE.

HARRY L. IRVING, JR.
Secondary
R.D. 1
WEST CHESTER, PA.
Clubs: Veterans', Philosophy; *Sports:* Football.

SANDRA J. JACKSON
Elementary
212 SIMPSON AVENUE
ARDMORE, PA.
SCA, SNEA; *Clubs:* Phonograph, Booster, Chess.

ROBERT W. JARVIS
Music
20 WOODLAND AVENUE
STONY CREEK MILLS, PA.
Clubs: Little Theater; College Choir.

JOSEPH E. JOHNSON
Health and Physical Education
HOMESTEAD AND VERNON RDS.
JENKINTOWN, PA.
Clubs: Varsity, Major; *Sports:* Intramurals, Football.

ROBERT F. JOHNSON
Health and Physical Education
141 PENNSYLVANIA AVENUE
CHESTER, PA.
Clubs: Major; *Sports:* Football.

CHARLES JONES
Secondary
120 KERLIN STREET
CHESTER, PA.
SCA, SNEA; *Clubs:* Science, Vice-President 2, French, Psychology; LITERARY QUAD, QUAD ANGLES.

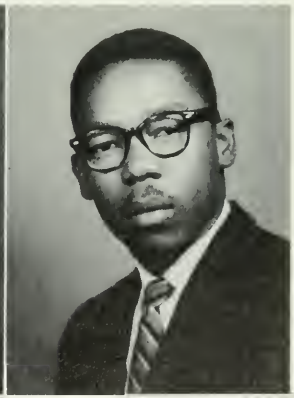

graduating class of nineteen fifty-nine . . . .

CHARLES P. KANE
Health and Physical Education
335 WEST MINER STREET
WEST CHESTER, PA.
Clubs: Newman, Major, President 4, Varsity; *Sports:* Football, Baseball, Intramurals.

LILLIAN E. KAPLAN
Elementary
31 WEST CRANBERRY AVENUE
WEST HAZLETON, PA.
WRA; *Clubs:* Newman, Neithian, Booster, Bridge, Philosophy; "Pipes of Pan"; QUAD ANGLES, SERPENTINE.

MARY LOUISE WISE KAUFFMAN
Elementary
315 EAST ALLEN STREET
MECHANICSBURG, PA.
SCA, IVCF, ACE, Presidnt 3; *Clubs:* Neithian; Women's Dormitory Council; Floor Government; Fire Brigade; Campus Charities; QUAD ANGLES.

JAMES J. KAUT
Secondary
118 WEST MINER STREET
WEST CHESTER, PA.
Clubs: Government; *Sports:* Intramurals.

THOMAS J. KEENAN
Secondary
1838 ARTHUR STREET
PHILADELPHIA 15, PA.
Clubs: Newman, Government, Geography, Veterans', English, Treasurer 3; *Sports:* Intramurals.

BARBARA KEHOE
Elementary
4015 ROSEMONT AVENUE
DREXEL HILL, PA.
Clubs: Newman, Government, Philosophy, Phonograph; Women's Day Council.

JAMES R. KENNEY
Secondary
1159 WEST CHESTER PIKE
WEST CHESTER, PA.
Clubs: Government, President 1,2,3, Parliamentarian 4.

KAROLE ANN KERN
Elementary
6833 SOUDER STREET
PHILADELPHIA 49, PA.
WRA; *Clubs:* Newman, Bridge, Neithian, Geography, Secretary 2; "Pipes of Pan."

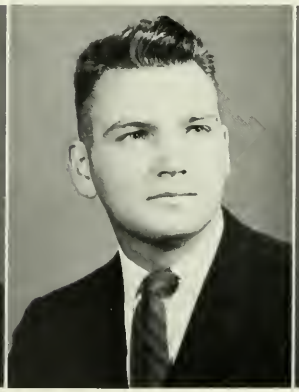

PATRICIA KEYES
Music
1140 CHEW STREET
ALLENTOWN, PA.
SCA, WRA, MENC; *Clubs:* Dramatic, Psychology, Music.

GAIL KILLGORE
Elementary
7704 HENRY AVENUE
PHILADELPHIA 28, PA.
SCA, IVCF, WRA, Manager 3; *Clubs:* Bridge, Neithian; Big-Little Sister; Fire Brigade; Speech Clinic; Junior Class Committee; "Pipes of Pan"; SERPENTINE.

HENRIETTA E. KING
Secondary
225 SOUTH MAIN STREET
COOPERSBURG, PA.
SCA, IVCF, SNEA; *Clubs:* Bridge, Math; Big-Little Sister; Senior Class Committee; SERPENTINE, Photography Editor.

PATRICIA KING
Elementary
7257 SPRUCE STREET
UPPER DARBY, PA.
WRA, SCA, IVCF, SNEA; *Clubs:* Neithian; Freshman, Junior, Senior Class Committees; SERPENTINE.

GARLAN S. KISE
Health and Physical Education
850 BLUNSTON STREET
COLUMBIA, PA.
SCA, SGA; *Clubs:* Friars, Varsity, Major; Men's Dormitory Council, Secretary 2,3; *Sports:* Soccer, Manager 1,2, Gym Team, Exhibition Gym Team, Intramurals; Junior Class Committee; "Circus."

JANET KLINE
Elementary
314 RAILROAD AVENUE
SOUDERTON, PA.
SCA, IVCF, WRA, FTA; *Clubs:* Neithian; Speech Clinic; SERPENTINE.

MARY JANE KLING
Health and Physical Education
9815 PEMBROKE LANE
KANSAS CITY 15, MO.
SCA, IVCF, WRA, Manager 2, Treasurer 3; *Clubs:* Major, Valkyrie; *Sports:* Lacrosse, Basketball; Class Vice-President, 1,2; Junior Class Committee.

EDGAR M. KNEPPER
Health and Physical Education
322 NORTH MATLACK STREET
WEST CHESTER, PA.
Clubs: Varsity, Veterans'.

graduating class of nineteen fifty-nine . . . .

SUELLEN C. KRAUSE
Elementary
518 OTT ROAD
BALA-CYNWYD, PA.
SCA, WRA, SNEA; *Clubs:* Geography, Bridge, Neithian; Big-Little Sister; Campus Charities.

BETTY KRAYNICK
Elementary
137 W. SEVENTEENTH STREET
NORTHAMPTON, PA.
WRA; *Clubs:* Newman, Neithian, Bridge; Fire Brigade; "Pipes of Pan"; QUAD ANGLES, SERPENTINE.

FRANCES ANN KRIER
Elementary
508 LINCOLN AVENUE
WILLOW GROVE, PA.
WRA, ACE; *Clubs:* Newman, Neithian, Geography; Senior Class Committee; SERPENTINE.

JACK C. KRONE
Music
BOX 506
NEW CUMBERLAND, PA.
MENC; *Clubs:* Record; Criterions, Marching Band, Concert Band, Symphony Orchestra, Mixed Chorus, Men's Chorus, College Choir.

JOHN KUCHINSKY
Health and Physical Education
898 WEST COAL STREET
SHENANDOAH, PA.
Clubs: Newman, Varsity, Friars, Secretary; *Sports:* Baseball, Basketball.

SHIRLEY ANN KUHN
Elementary
1017 EAST LEHMAN STREET
LEBANON, PA.
IVCF, SCA, WRA, SNEA; *Clubs:* Geography, Astronomy, Psychology, Science; "Circus."

DONALD J. KUSZYK
Music
413 WATER STREET
POTTSTOWN, PA.
IVCF, MENC; *Clubs:* Chess; Marching Band, Concert Band, Criterions, Brass Ensemble, Symphony Orchestra, College Choir, Men's Chorus; *Sports:* Intramurals; Sophomore, Senior Class Committees.

GRACE G. LANDIS
Elementary
749 WEST POPLAR STREET
YORK, PA.
SCA; *Clubs:* Little Theater, Neithian; Senior Class Committee.

west chester state teachers college

J. CAROL LARKIN
Elementary
394 CONCORD ROAD
BOOTHWYN, PA.
IVCF, WRA; *Clubs:* Psychology, Geography, Bridge; Women's Day Council.

SANDRA A. LAROS
Elementary
2819 GREEN POND ROAD
EASTON, PA.
SCA, WRA; *Clubs:* Newman, Clothes and Personality; Women's Dormitory Council; Fire Brigade; Campus Charities; Faculty-Student Leadership; Freshman, Sophomore, Junior, Senior Class Committees; "Golden Rampage," "Pipes of Pan"; QUAD ANGLES, News Editor 2, Co-Editor 3,4, SERPENTINE.

EDWIN W. LAWRENCE
Health and Physical Education
69 OLD LINCOLN HIGHWAY
MALVERN, PA.
Clubs: Varsity, Secretary; Men's Day Council; *Sports:* Baseball.

HERBERT LEE
Health and Physical Education
39 PROSPECT AVENUE
DOWNINGTOWN, PA.
Clubs: Major, Varsity; *Sports:* Intramurals, Football.

AUDREY S. LEES
Elementary
333 GARDEN ROAD
SPRINGFIELD, PA.
SNEA; *Clubs:* Neithian; Women's Day Council, Treasurer 3; Campus Charities.

DAVID L. LEIBIG
Music
180 WEST GREEN STREET
READING, PA.
MENC; *Clubs:* Phonograph, Psychology; *Sports:* Intramurals.

C. RICHARD LEIGHT
Secondary
1055 S. WESTEND BOULEVARD
QUAKERTOWN, PA.
SCA; *Clubs:* Varsity; *Sports:* Cross Country, Track.

DONALD E. LEISEY
Elementary
MAIN STREET
HONEY BROOK, PA.
SCA; *Clubs:* Booster, Philosophy; *Sports:* Soccer, Baseball.

graduating class of nineteen fifty-nine . . . .

ROBERT G. LESKO
Music
750 NORTH TWELFTH STREET
READING, PA.
MENC; *Clubs:* Philosophy, Phonograph; College Choir.

ROSEMARIE Y. LEWIS
Secondary
1130 HAVERFORD ROAD
CRUM LYNNE, PA.
Clubs: Newman, English, Government, Chess, Pinochle; Band, Chorus.

SANDRA L. LICK
Elementary
1933 CHESTNUT STREET
HARRISBURG, PA.
SCA, Secretary 3, Vice-President 4, SNEA; *Clubs:* Glee Club; Big-Little Sister; Speech Clinic; "Pipes of Pan," "Knickerbocker Holiday."

CAROLYN R. LINDLER
Elementary
4247 LEIDY AVENUE
PHILADELPHIA, PA.
Clubs: Neithian, Art, Clothes and Personality.

FRANCES J. LISETSKI
Secondary
1656 LINCOLN AVENUE
NORTHAMPTON, PA.
Clubs: Newman, Math, Secretary 3; Concert Band; Women's Advisory Board, Treasurer 3, Women's Dormitory Council, Treasurer 3, Big-Little Sister, Co-Chairman 3,4; Faculty-Student Leadership; Junior, Senior Class Committees; SERPENTINE, *Who's Who.*

JEAN E. LONG
Elementary
MARKET STREET
AUBURN, PA.
ACE, SCA, SNEA, WRA; *Clubs:* Neithian, Geography; Speech Clinic; "Pipes of Pan."

DONALD E. LUTTE
Health and Physical Education
1717 WASHINGTON AVENUE
NORTHAMPTON, PA.
SCA; *Clubs:* Major; *Sports:* Intramurals, Swimming, Track, Manager 3,4.

WILLIAM C. LYNCH
Secondary
402 EAST TWENTIETH STREET
CHESTER, PA.
SAA; *Clubs:* Philosophy, Geography, *Sports:* Intramurals.

LOUISE C. LYNN
Secondary
1115 SOUTH SIXTIETH STREET
PHILADELPHIA 43, PA.
Clubs: Government, Secretary 3.

JAMES J. McCARTHY
Secondary
823 SOUTH AVENUE
SECANE, PA.
Clubs: Philosophy, Vice-President 2, English, Vice-President 3, Booster, Veterans'; *Sports:* Intramurals; QUAD ANGLES.

BARBARA J. McDONALD
Elementary
2049 WILDER STREET
PHILADELPHIA, PA.
SCA; *Clubs:* Booster, Epicurean, Vice-President 4, Neithian; Big-Little Sister; Campus Charities; "Golden Rampage"; SERPENTINE.

MARY ANN McHALE
Elementary
1408 CENTRE STREET
ASHLAND, PA.
ACE, SNEA, WRA; *Clubs:* Newman, Neithian, Government; Fire Brigade.

JUDITH A. McKEE
Elementary
544 WOODSIDE ROAD
BERWYN, PA.
SGA, WRA; *Clubs:* Neithian, Pinochle; Women's Day Council.

THOMAS L. McKEEVER
Secondary
115 JULIANA TERRACE
COLLINGDALE, PA.
Men's Day Council; QUAD ANGLES, SERPENTINE, Men's Sports Editor.

HAROLYN J. MacELWEE
Music
413 WEST SPRUCE STREET
SHAMOKIN, PA.
SCA, IVCF, MENC; *Clubs:* Psychology; Junior Class Committee.

ELWOOD MacWHORTER
Secondary
1001 MILL STREET
QUAKERTOWN, PA.
SCA SNEA; *Clubs:* Geography, Friars; Intramurals; Senior Class Committee.

graduating class of nineteen fifty-nine . . . .

FRED J. MAIDEN, JR.
Elementary
327 LEVERINGTON AVENUE
PHILADELPHIA, PA.
Clubs: Radio, Little Theater, Geography.

LOUISE E. MAJOR
Elementary
R.D. 3
NAZARETH, PA.
SCA, WRA; *Clubs:* Neithian, Booster, Glee Club; Fire Brigade; SERPENTINE.

JOAN MANLY
Health and Physical Education
RICHARDSON DRIVE
LAKE CITY, PA.
IVCF, SCA; *Clubs:* Valkyrie, Philosophy, Major; *Sports:* Softball, Tennis; QUAD ANGLES.

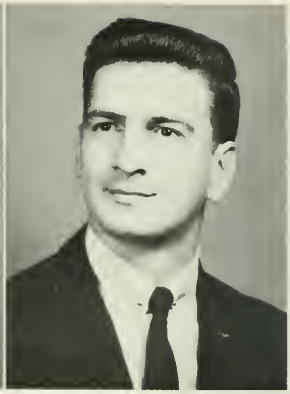

ROBERT J. MARINI
Secondary
626 WEST STREET
CAMDEN, N. J.
Clubs: Chess, Government; *Sports:* Football, Basketball, Softball.

ETHEL MARKLEY
Elementary
1024 CHARRY STREET
NORRISTOWN, PA.
SCA, SNEA, WRA; *Clubs:* Neithian, Booster; Campus Charities, "Pipes of Pan," "Golden Rampage."

VENIS R. MARSH
Secondary
348 NORTH CROSKEY STREET
PHILADELPHIA 32, PA.
IVCF; *Clubs:* Philosophy, Pinochle; Men's Chorus; *Sports:* Cross Country.

A. SHELBY MARTIN
Secondary
GLEN RIDDLE ROAD
MEDIA, PA.
Clubs: Geography, President 4; Men's Chorus.

ROBERT G. MASENHEIMER, JR.
Music
117 SOUTH FOURTH STREET
COPLAY, PA.
MENC, SCA; *Clubs:* Record; Marching Band, Concert Band, Symphony Orchestra, College Choir.

west chester state teachers college

JOHN MATTHEWS
Health and Physical Education
11 HILLCREST ROAD
MOUNTAIN LAKES, N. J.
Clubs: Newman, Varsity, Major, Friars; *Sports:* Swimming.

PATRICIA A. MATTHIAS
Elementary
23 PICKETT LANE
QUAKERTOWN, PA.
SNEA; *Clubs:* Neithian, Geography; Senior Class Committee.

AUDREY MAURER
Elementary
R.D. 1
TELFORD, PA.
SCA, IVCF, WRA; *Clubs:* Photography, Math, Neithian; Intermediate Band; "Pipes of Pan"; SERPENTINE.

ANNA M. MEINZER
Elementary
1105 ENGLE STREET
CHESTER, PA.
ACE, WRA; *Clubs:* Newman; Fire Brigade.

MARY A. MELLACE
Health and Physical Education
111 YALE AVENUE
MORTON, PA.
WRA; *Clubs:* Newman, Valkyrie, Major; *Sports:* Hockey, Lacrosse; "Valkyrie Show," "Around the World."

JEANNETTE I. MENTO
Elementary
R.D. 1
DOWNINGTOWN, PA.
WRA; *Clubs:* Newman, Radio, Neithian; Speech Clinic; "Pipes of Pan."

MILDRED A. MERCER
Secondary
164 WOODLAND AVENUE
COATESVILLE, PA.
Clubs: French, Secretary 1,2,3, Psychology.

MARY JANE MEROLD
Secondary
713 COLWELL ROAD
SWARTHMORE, PA.
WRA; *Clubs:* Geography, Debate, Secretary 2, Government.

graduating class of nineteen fifty-nine . . . .

BARBARA A. MERRICK
Health and Physical Education
634 DAYTON ROAD
BRYN MAWR, PA.
WRA; *Clubs:* Newman, Major, Valkyrie, Booster; Floor Government; Fire Brigade.

MARILYN A. MESSINGER
Elementary
401 KLEIN AVENUE
LEBANON, PA.
Clubs: Newman, Neithian, Booster; Fire Brigade; Junior Class Committee.

MARY ANN MILIOTO
Elementary
1039 KERLIN STREET
CHESTER, PA.
Clubs: Newman, Booster, Record, Government, Psychology, Glee Club; Band, Elementary Orchestra; Fire Brigade.

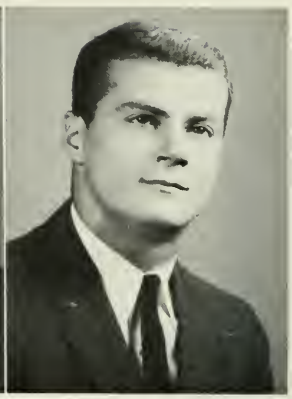

E. LANCE MILLER
Health and Physical Education
14 MEETINGHOUSE ROAD
HATBORO, PA.
SCA, SGA; *Clubs:* Little Theater, Varsity, Friars, Major; *Sports:* Swimming, Track.

F. MARILYN MILLER
Music
55 PROSPECT AVENUE
NORRISTOWN, PA.
SCA; *Clubs:* College Choir, Symphony Orchestra, Sinfonietta, String Quartet.

NANCY B. MILLER
Music
132 FIRST AVENUE
MALVERN, PA.
WRA, IVCF, SCA; *Clubs:* Music, Record; College Choir, Intermediate Band, Women's Chorus, Symphony Orchestra.

PHYLLIS A. MILLER
Elementary
1338 PAOLI PIKE
WEST CHESTER, PA.
ACE, SCA; *Clubs:* Bridge, Neithian; Women's Day Council.

RAYMOND A. MILLER
Music
503 MEADOWBROOK ROAD
NORRISTOWN, PA.
MENC; College Choir, Concert Band, Criterions, Veterans'.

west chester state teachers college

ROBERT H. MILLER
Secondary
630 PARDEE STREET
EASTON, PA.
SCA; *Clubs:* Varsity, Math, English; *Sports:* Basketball, Track.

M. ANITA MONTEITH
Music
25 COLFAX ROAD
HAVERTOWN, PA.
IVCF, Vice-President 4; Symphony Orchestra, College Choir, Sinfonietta.

ESTHER M. MOORE
Music
305 EAST MC KINLEY STREET
CHAMBERSBURG, PA.
SCA, IVCF, MENC; *Clubs:* Little Theater; Intermediate Band, Women's Chorus, College Choir; Junior Class Committee.

WILLIAM MOORE
Secondary
407 WEST AVENUE
JENKINTOWN, PA.
Clubs: Varsity; Asst. Fire Marshal; *Sports:* Football, Intramurals; Junior Class Committee.

ROBERT J. MORAN
Secondary
72 SAYERS AVENUE
LANSDOWNE, PA.
Clubs: Science; *Sports:* Wrestling.

J. DAVID MORGAN
Secondary
9 SOUTH BRANDYWINE STREET
WEST CHESTER, PA.
Clubs: Geography; Men's Chorus.

EDWARD J. MORRELL
Health and Physical Education
513 SHARP AVENUE
GLENOLDEN, PA.
Clubs: Varsity; *Sports:* Football.

ELAINE M. MORRIS
Elementary
78 HANDY ROAD
LEVITTOWN, PA.
SCA, IVCF, SNEA; *Clubs:* Geography; Women's Dormitory Council, Judicial Board, Judicial Council; Senior Class Committee; SERPENTINE.

graduating class of nineteen fifty-nine . . . .

ADELE H. MORTON
Elementary
6909 SHALKOP STREET
PHILADELPHIA 28, PA.
WRA, SCA, IVCF; *Clubs:* Sketch, President 3, Neithian, Little Theater; Speech Clinic; Campus Charities; Junior, Senior Class Committees; SERPENTINE.

W. LEROY MOSHER
Secondary
715 DARBY TERRACE
DARBY, PA.
Clubs: Math, Pinochle; QUAD ANGLES.

PATRICIA I. MOYER
Elementary
1939 CONGRESS STREET
ALLENTOWN, PA.
SCA; *Clubs:* Philosophy, Glee Club, Neithian; Fire Brigade; Campus Charities; Senior Class Committee; "Golden Rampage"; SERPENTINE.

M. ELIZABETH MUELLER
Health and Physical Education
201 ELIZABETH DRIVE
LANCASTER, PA.
SCA, IVCF, WRA; *Clubs:* Major, Valkyrie; Floor Government, President 3, Judicial Council, Advisory Board; Fire Brigade; *Sports:* Hockey, Volleyball, Manager 4, Cheerleading; "Around the World"; SERPENTINE, *Who's Who.*

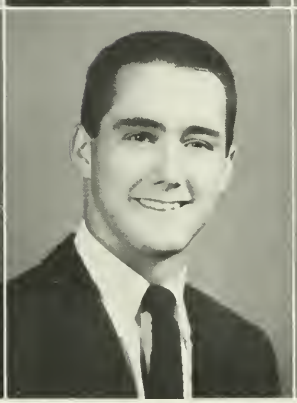

MARGARET A. MUHA
Elementary
1006 FIFTH STREET
NORTH CATASAUQUA, PA.
Clubs: Newman, Neithian, English, Booster, Philosophy, Pinochle; *Sports:* Basketball, Volleyball; "Pipes of Pan"; QUAD ANGLES.

DANIEL R. MURPHY
Health and Physical Education
2127 OAKDALE AVENUE
GLENSIDE, PA.
Clubs: Major; Men's Dormitory Council; *Sports:* Football, Track, Soccer.

PHYLLIS N. MUSCHLITZ
Music
R.D. 2
NAZARETH, PA.
SCA, WRA, IVCF, SNEA, MENC; *Clubs:* Geography, Secretary 2, Little Theater.

NANCY J. MUSSELMAN
Elementary
R.D. 4
QUAKERTOWN, PA.
SCA, SNEA, Secretary 4, ACE, IVCF; *Clubs:* Geography, Little Theater, Booster; "Pipes of Pan."

west chester state teachers college

FORREST N. MUTTER
Health and Physical Education
STRASBURG ROAD R.D. 1
WEST CHESTER, PA.
Clubs: Veterans', Major; *Sports:* Football, Basketball.

DAVID S. MYERS
Secondary
R.D. 2
QUAKERTOWN, PA.
SCA, IVCF; *Clubs:* Varsity; *Sports:* Baseball, Volleyball, Basketball.

BEVERLY A. NARVEL
Elementary
231 MONTGOMERY AVENUE
WEST PITTSTON, PA.
SCA, WRA, Manager 2; *Clubs:* Neithian; Fire Brigade; Campus Charities; Junior, Senior Class Committees; "Pipes of Pan"; SERPENTINE.

THOMAS J. NEWLIN, JR.
Music
320 WEST FIFTEENTH STREET
CHESTER, PA.
Clubs: Phonograph; Sinfonietta, Symphony Orchestra, Concert Band, Men's Chorus, College Choir.

CLINTON F. NIEWEG
Music
833 NORTH FOURTH STREET
READING, PA.
SCA, MENC, Vice-President 3, President 4; *Clubs:* Phonograph, Little Theater; Inter-Collegiate Band, Symphony Orchestra, Concert Band, Sinfonietta, Men's Chorus, College Choir; "Pipes of Pan," "Knickerbocker Holiday."

IDA L. NOBLE
Elementary
MILANVILLE, PA.
SCA, SNEA; *Clubs:* Bridge, Neithian, Vice-President 4, Philosophy, Glee Club; "Pipes of Pan"; QUAD ANGLES, SERPENTINE.

LINDA HARBAUGH NOEL
Elementary
206 NORTH PENN STREET
YORK, PA.
SCA, WRA; *Clubs:* Newman, Neithian, Booster; Floor Government; *Sports:* Cheerleading, Captain 4.

EDWARD J. NOVAK
Elementary
127 NORTH POPLAR STREET
ALLENTOWN, PA.
IVCF; *Clubs:* Chess; *Sports:* Intramurals, Football.

graduating class of nineteen fifty-nine . . . .

JEANETTE C. NYCE
Elementary
BECHTELSVILLE, PA.
SCA; *Clubs:* Glee Club, Neithian, Booster, Secretary 3; Junior Prom Queen's Court, Senior Class Committee.

MARY ANN O'BRIEN
Elementary
NEW LONDON, PA.
WRA, SNEA; *Clubs:* Newman, Neithian, Clothes and Personality; Fire Brigade; Freshman Class Committee; "Pipes of Pan"; QUAD ANGLES, Circulation Manager 3,4, SERPENTINE.

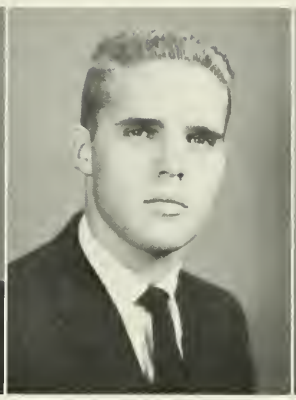

ANTHONY J. OLIVEIRA
Secondary
R.D. 3
COATESVILLE, PA.
SNEA, SAA, Vice-President 4; *Clubs:* Newman, Government, Philosophy, President 3, Friars; *Sports:* Intramurals; Faculty-Student Leadership; Senior Class Committee.

PATRICIA R. ORLANDO
Health and Physical Education
74 NORTH SPROUL ROAD
BROOMALL, PA.
WRA; *Clubs:* Newman, Booster, Major, Valkyrie; "Circus," "Valkyrie Show."

ELAINE OTTAVIANO
Elementary
836 BUSH STREET
BRIDGEPORT, PA.
Clubs: Psychology, Chess, Secretary 3; "Pipes of Pan."

JOSEPH A. PAGNOTTO
Secondary
10 WEST TURNBULL AVENUE
HAVERTOWN, PA.
Clubs: Newman, Philosophy, President 3, Vice-President 4, Little Theater; Campus Charities.

SALLY ANN PANNELL
Secondary
TOUGHKENAMON, PA.
Clubs: French.

BARBARA J. PAPALE
Health and Physical Education
112 BRIDGE STREET
MORTON, PA.
WRA, Manager 3, IVCF; *Clubs:* Major, Treasurer, Valkyrie; Big-Little Sister; *Sports:* Hockey, Captain 4, Lacrosse.

west chester state teachers college

BETTY PAPALE
Health and Physical Education
112 BRIDGE STREET
MORTON, PA.
WRA, IVCF; *Clubs:* Major, Philosophy, Valkyrie, Secretary-Treasurer 3,4; Floor Government, Social Chairman 3; Fire Brigade; *Sports:* Hockey, Lacrosse; Junior, Senior Class Committee; SERPENTINE, Women's Sports Editor.

ELENE J. PAPPAS
Elementary
231 WEST BERKLEY STREET
PHILADELPHIA 44, PA.
Clubs: Newman, Booster, Geography, Philosophy, Neithian; Fire Brigade; Speech Clinic; Sophomore, Junior Class Committees; "Knickerbocker Holiday," "Pipes of Pan."

DOROTHY M. PAULES
Music
713 HELLAM STREET
WRIGHTSVILLE, PA.
SCA, IVCF, MENC; *Clubs:* Women's Chorus, Mixed Chorus, Choir; Fire Brigade.

ROBERT W. PEARCE
Elementary
1332 CALWELL ROAD
CONSHOHOCKEN, PA.
Clubs: Veterans'.

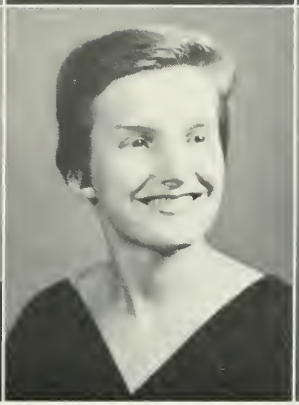

GARY A. PENROD
Secondary
285 CHESWOLD ROAD
DREXEL HILL, PA.
SCA; *Clubs:* Newman, Photography, Friars; Men's Dormitory Council; Campus Charities; Faculty-Student Leadership; Junior Class Committee; QUAD ANGLES, Feature Editor 2,3, Co-Editor 4.

BARBARA A. PETROHOY
Secondary
RACE TRACK ROAD
PARKESBURG, PA.
Clubs: English, Little Theater, Sketch; SERPENTINE.

ANNE B. PETROSKY
Elementary
1200 EAST POPLAR STREET
YORK, PA.
WRA; *Clubs:* Newman, Neithian, Bridge; Floor Government, President 4, Advisory Board, Big-Little Sister; Fire Brigade; Junior, Senior Class Committees.

SAMUEL PHILLIPS
Secondary
PERKIOMENVILLE, PA.
Clubs: Chess.

graduating class of nineteen fifty-nine . . . .

GAIL M. PITTS
Elementary
135 FREEPORT ROAD
BUTLER, PA.
SCA, WRA, SNEA; *Clubs:* Little Theater, Vice-President 3, Glee Club; Fire Brigade; Speech Clinic; "Pipes of Pan," "Knickerbocker Holiday"; SERPENTINE.

A. RICHARD POLIS
Secondary
481B N. THIRTEENTH STREET
PHILADELPHIA 41, PA.
Clubs: Hillel, Bridge; Campus Charities; Senior Class Committee.

JEANNETTE FREY POWEL
Elementary
742 OATMAN STREET
YORK, PA.
SCA, WRA; *Clubs:* Neithian, Booster; Big-Little Sister; Fire Brigade; Speech Clinic; Sophomore Class Committee; "Pipes of Pan," "Golden Rampage."

JANE ANN POWELL
Elementary
301 RIDGE STREET
ASHLEY, PA.
SCA, IVCF, SNEA; *Clubs:* Bridge, Philosophy, Neithian; "Pipes of Pan"; SERPENTINE.

LOIS I. PRESTWOOD
Elementary
426 RIGHTER'S MILL ROAD
GLADWYNE, PA.
SNEA, IVCF; *Clubs:* Neithian, Little Theater, Glee Club; Symphony; Big-Little Sister; Fire Brigade; Handbook Committee, Chairman 3; Sophomore Class Committee, "Pipes of Pan," "Knickerbocker Holiday"; SERPENTINE.

WILMA HOFFMAN PROWELL
Health and Physical Education
3016 BUTLER STREET
HARRISBURG, PA.
WRA, SCA; *Clubs:* Major, Valkyrie; Big-Little Sister; *Sports:* Lacrosse; SERPENTINE.

THOMAS PUGH
Elementary
785 BRAXTON ROAD
RIDLEY PARK, PA.
SCA; Junior, Senior Class Committees.

MARY P. QUINLAN
Health and Physical Education
198 BIDDULPH ROAD
RADNOR, PA.
WRA; *Clubs:* Newman, Valkyrie, Major; *Sports:* Lacrosse.

west chester state teachers college

BARBARA E. REASER
Elementary
2306 NORTHWOOD AVENUE
EASTON, PA.
WRA, SCA, SGA, President 3, SAA, President 4; *Clubs:* Neithian, Philosophy, Floor Government, Vice-President 2,3, Dormitory Council, Advisory Board, Big-Little Sister; Speech Clinic; Campus Charities; Class Treasurer 2; Freshman, Sophomore, Junior, Senior Class Committees; Faculty-Student Leadership; QUAD ANGLES, SERPENTINE, *Who's Who.*

E. KARIN REDDING
Secondary
5817 FILBERT STREET
PHILADELPHIA 39, PA.
WRA, SNEA; *Clubs:* Psychology, Philosophy, Science; Big-Little Sister, Women's Day Council.

SCOTT L. REEVES
Music
116 SOUTH CONCORD ROAD
WEST CHESTER, PA.
MENC; *Clubs:* Phonograph; Marching Band, Symphony Orchestra, Concert Band, Sinfonietta.

JAMES R. REICHERT
Secondary
NORTH WARREN STREET
ORWICKSBURG, PA.
SCA, SAA; *Clubs:* Booster, Vice-President 3; *Sports:* Basketball, Manager 1,2,3,4; Faculty-Student Leadership; Class Vice-President 4; Junior Class Committee; RAM'S HORN, Editor 4, *Who's Who.*

JOAN B. REIF
Elementary
408 CANDLEWOOD ROAD
BROOMALL, PA.
WRA, SNEA; *Clubs:* Neithian, Geography; Freshman, Sophomore, Junior, Senior Class Committees.

NORMAN J. REIGLE, JR.
Secondary
349 SOUTH THIRD AVENUE
LEBANON, PA.
SCA; *Clubs:* Chess, Geography, Science, President 2; *Sports:* Wrestling.

JUSTUS D. REYNOLDS, JR.
Health and Physical Education
331 EAST MONTANA STREET
PHILADELPHIA 19, PA.
Clubs: Varsity, Major, Veterans'; *Sports:* Gymnastics, Co-Captain 2,3,4, Tennis, Manager 2.

JOAN ROBERTS RICCI
Elementary
444 NORTH SIXTY-SIXTH STREET
PHILADELPHIA 31, PA.
Clubs: Newman, Neithian, Phonograph, Radio, Secretary 1,2.

graduating class of nineteen fifty-nine . . . .

EDNA MAE RICE
Elementary
50 MERCY STREET
PHILADELPHIA 48, PA.
WRA, SAA, Secretary 3,4; *Clubs:* Newman, Neithian, Geography; Women's Dormitory Council, Judicial Board, Big-Little Sister; Faculty - Student Leadership; Sophomore, Junior, Senior Class Committees; SERPENTINE, Assistant Business Manager, *Who's Who.*

LEONARD G. RICCI
Health and Physical Education
1915 CHINCHESTER AVENUE
LINWOOD, PA.
Clubs: Newman, Major; *Sports:* Football, Track.

ROBERT H. RICE
Secondary
117 LINDEN STREET
WEST CHESTER, PA.
Clubs: Geography, Photography, Government, Chess.

DONALD RITTENHOUSE
Music
55 PROSPECT AVENUE
NORRISTOWN, PA.
MENC; *Clubs:* Phonograph, Choir.

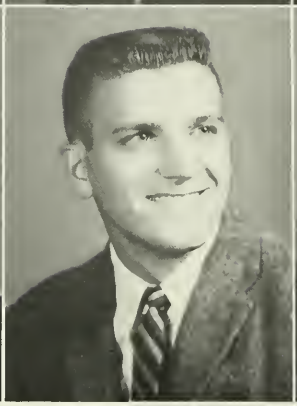

JANET L. ROBINSON
Health and Physical Education
5221 HORROCKS STREET
PHILADELPHIA 24, PA.
SAA, IVCF, WRA, Manager 3,4; *Clubs:* Major, Valkyrie; Women's Dormitory Council; Fire Brigade; *Sports:* Basketball, Tennis; Junior Class Committee.

JOHN A. ROCCO
Elementary
503 MAPLEWOOD AVENUE
WAYNE, PA.
Clubs: Varsity; *Sports:* Wrestling, Soccer, Co-Captain 4; QUAD ANGLES, SERPENTINE.

FRANCIS A. ROMANO
Elementary
122 DOCK STREET
SCHUYLKILL HAVEN, PA.
Clubs: Newman, Psychology, Varsity, Photography; *Sports:* Golf.

ALICE M. ROSEBERRY
Elementary
2720 BROAD STREET
EASTON, PA.
WRA; *Clubs:* Newman, Neithian; Fire Brigade; Junior, Senior Class Committees; "Pipes of Pan."

ARLENE K. ROSEBERRY
Elementary
2720 BROAD STREET
EASTON, PA.
WRA; *Clubs:* Newman, Neithian, Vice-President 3, Treasurer 4; Floor Government, Secretary-Treasurer 2; Fire Brigade; Faculty-Student Leadership; Junior, Senior Class Committees; "Pipes of Pan."

JEANETTE A. RUANO
Elementary
505 WEST SECOND STREET
BIRDSBORO, PA.
SCA, WRA, Manager 2,3,4; *Clubs:* Newman, Philosophy, Neithian, Little Theater; Junior Class Committee.

JOSEPH RUTH
Health and Physical Education
713 STANBRIDGE STREET
NORRISTOWN, PA.
Clubs: Varsity, Major, Veterans', Gym Exhibition; *Sports:* Weight Lifting, Golf, Gymnastics.

MERCEDES A. SADLER
Elementary
6234 WASHINGTON AVENUE
PHILADELPHIA 43, PA.
Clubs: Psychology, Phonograph.

DOLORES SANTISO
Health and Physical Education
LAKE ARIEL, PA.
WRA; *Clubs:* Newman, Major, Valkyrie; Fire Brigade; *Sports:* Lacrosse, Intramurals.

JOHN M. SARIAN
Music
740 SOUTH SIXTIETH STREET
PHILADELPHIA 43, PA.
Clubs: Hillel, Science, Art.

HELEN E. SCHENKEL
Secondary
7397 WHEELER STREET
PHILADELPHIA 42, PA.
Clubs: Newman, Booster, Philosophy, English.

JOHN F. SCHMIDT
Health and Physical Education
109 CANTERBURY DRIVE
CHESTER, PA.
Clubs: Major; Men's Day Council; *Sports:* Intramurals.

graduating class of nineteen fifty-nine . . . .

CARL M. SCHNELLENBACH
Health and Physical Education
559 CHESTNUT STREET
WEST READING, PA.
Clubs: Major, Veterans'; *Sports:* Swimming, Track.

MARY JANE SCHRADER
Elementary
CHESTER HEIGHTS, PA.
WRA, IVCF; *Clubs:* Neithian, Psychology, Bridge, Geography.

JUNE C. SCHREY
Elementary
6914 RISING SUN AVENUE
PHILADELPHIA 11, PA.
SCA, IVCF, WRA; *Clubs:* Neithian, Sketch; Senior Class Committee; "Pipes of Pan," "Golden Rampage"; SERPENTINE.

JOAN K. SCHROEDER
Elementary
252 W. WILKES-BARRE STREET
EASTON, PA.
WRA, Manager 3, SNEA; *Clubs:* Newman, Treasurer 3, Photography; Women's Dormitory Council, Secretary 4; Fire Brigade; Faculty - Student Leadership, Sophomore, Junior Class Committees; "Golden Rampage"; SERPENTINE, Editor - in - Chief, *Who's Who.*

PATRICIA A. SENSENIG
Elementary
424 NORTH MATLACK STREET
WEST CHESTER, PA.
WRA, ACE; *Clubs:* Newman, Neithian; Floor Government; Speech Clinic; Junior Class Committee.

H. ERIK SHAAR
Music
425 COLLEGE AVENUE
LANCASTER, PA.
SAA, MENC; *Clubs:* Friars; Men's Dormitory Council; Sinfonietta, Symphony Orchestra, String Quartet; *Sports:* Swimming; Class Vice-President 1; Freshman, Sophomore, Junior, Senior Class Committee; *Who's Who.*

A. BRUCE SHENK
Secondary
GOVERNOR ROAD
HERSHEY, PA.
Clubs: Varsity, Geography, Math; *Sports:* Football, Track, Captain 4, Intramurals; QUAD ANGLES, Sports Editor 3,4.

JOSEPH SHIELDS
Health and Physical Education
213 ASH ROAD
GARDEN CITY
CHESTER, PA.
Clubs: Veterans', Major; *Sports:* Football, Intramurals; "Circus."

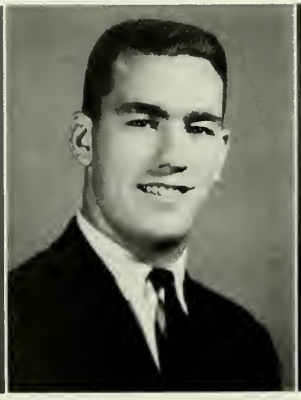

west chester state teachers college

JUANITA G. SHIRK
Music
410 CHESTNUT STREET
MILTON, PA.
IVCF, MENC; College Choir, Women's Chorus, Mixed Chorus, Concert Band.

DOROTHY LOU SHISLER
Elementary
2927 DENISE ROAD
NORRITON GARDENS
NORRISTOWN, PA.
IVCF, SNEA; *Clubs:* Neithian; *Sports:* Intramurals; SERPENTINE.

JOHN L. SHISLER
Health and Physical Education
318 SOUTH WALNUT STREET
WEST CHESTER, PA.
Clubs: Veterans', Major; *Sports:* Football, Weight Lifting, Football, Student Line Coach 4.

WAYNE R. SHULER
Health and Physical Education
MARKET STREET
LIVERPOOL, PA.
SCA; *Clubs:* Major; *Sports:* Baseball, Intramurals.

N. JOAN SICKLER
Music
R.D. 3
WYOMING, PA
SCA, WRA, MENC; *Clubs:* Psychology; Women's Chorus, College Choir; Fire Brigade.

MYLES V. SILBERSTEIN
Secondary
4102 GILHAM STREET
PHILADELPHIA 35, PA.
Clubs: Art, Music, Philosophy, Psychology, Debate; *Sports:* Intramurals.

SANDRA B. SILVER
Elementary
5652 BEAUMONT AVENUE
PHILADELPHIA 43, PA.
Clubs: Hillel, Secretary 2, Chaplain 3; Fire Brigade.

NORMA R. SILVIOTTI
Secondary
R.D. 4
EASTON, PA.
WRA; *Clubs:* Newman, Math; SERPENTINE, Typing Editor.

graduating class of nineteen fifty-nine . . . .

JOSEPH SIMON
Music
466 EAST TENTH STREET
NORTHAMPTON, PA.
MENC; *Clubs:* Newman, Accordion, President 2,3,4, Music. Radio, Philosophy; College Choir.

RUDINE SIMS
Elementary
427 SANDERSON STREET
POTTSVILLE, PA.
SCA; *Clubs:* Neithian, Secretary 3,4; Glee Club, President 4; Women's Dormitory Council, Advisory Board, Treasurer 4, Judicial Council; Grammar Clinic; Campus Charities; Faculty-Student Leadership; Senior Class Committee; "Pipes of Pan"; *Who's Who.*

ROY L. SKILES
Secondary
428 FOURTH AVENUE
PARKESBURG, PA.
SAA; *Clubs:* Friars, Treasurer 4, Geography; *Sports:* Baseball; Campus Charities; Sophomore, Junior, Senior Class Committees; SERPENTINE.

CYNTHIA S. SMALL
Elementary
344 SPRING VALLEY ROAD
SPRINGFIELD, PA.
SCA, WRA; *Clubs:* Neithian.

ANNA MARIE SMITH
Music
74 PENN AVENUE
EXETER, PA.
MENC: *Clubs:* Newman; Symphony Orchestra, Concert Band, Sinfonietta, College Choir; Fire Brigade.

DENNIS W. SMITH
Elementary
415 WOODLAND VIEW DRIVE
YORK, PA.
IVCF; *Clubs:* Accordion; Marching Band, Concert Band.

DALE H. SMOOT
Elementary
296 MAIN STREET
TELFORD, PA.
Clubs: Newman, Veterans', Government.

MARY ELLEN SNIVELY
Elementary
3135 OCTAGON AVENUE
WILSHIRE HILLS
SINKING SPRINGS, PA.
SCA, WRA, SNEA, IVCF, ACE; *Clubs:* Booster; Campus Charities; Junior Class Committee; QUAD ANGLES, SERPENTINE.

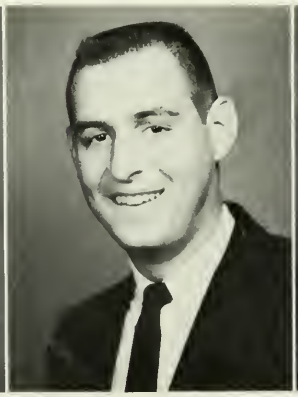

west chester state teachers college

JANET I. SNYDER
Elementary
READING, PA.
SCA, WRA; *Clubs:* Neithian, Booster, Glee Club; Big-Little Sister; Fire Brigade; Junior Prom Queen's Court; Sophomore Class Committee; "Pipes of Pan."

DOLORES SOLICK
Music
115 WEST FELL STREET
SUMMIT HILL, PA.
MENC; *Clubs:* Newman, Glee Club; College Choir, Mixed Chorus, Concert Band; "Knickerbocker Holiday."

HELEN K. SOLLIDAY
Music
BLOOMING GLEN, PA.
MENC, SCA, IVCF; College Choir, Women's Chorus; Big-Little Sister; Fire Brigade; SERPENTINE.

MICHAEL A. SOSH
Health and Physical Education
647 PINE STREET
READING, PA.
Clubs: Newman, Major; *Sports:* Soccer, Tennis.

MADELINE M. STANESKI
Music
1106 NEW YORK AVENUE
WEST CHESTER, PA.
MENC; *Clubs:* Newman, Music, Radio; College Choir, Women's Chorus.

CHARLES A. STANSFIELD
Secondary
4557 SHELMIRE AVENUE
PHILADELPHIA 36, PA.
SCA; *Clubs:* Astronomy, Vice-President 2, Geography, President 4, Science.

MARTIN H. STERN
Health and Physical Education
529 LARCHWOOD AVENUE
UPPER DARBY, PA.
Clubs: Hillel, Varsity, Major; *Sports:* Track, Cross Country, Wrestling.

A. REID STONER
Health and Physical Education
ROUTE 3
LITITZ, PA.
SCA; *Clubs:* Major, Veterans'; *Sports:* Baseball, Intramurals.

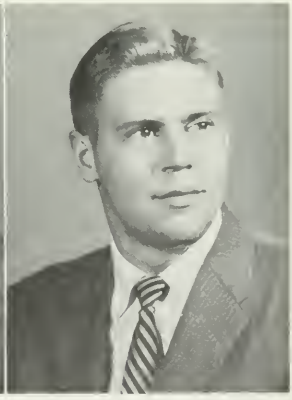

graduating class of nineteen fifty-nine . . . .

GLORIA E. STRACK
Health and Physical Education
112 NORTH STATE ROAD
UPPER DARBY, PA.
WRA, IVCF; *Clubs:* Valkyrie, President 4, Major; Fire Brigade; Freshman, Junior Class Committees; "Circus."

MARJORIE R. STROMBERG
Music
213 KENSINGTON AVENUE
LYNBROOK, N. Y.
WRA; Sinfonietta, College Choir, Symphony Orchestra, Concert Band, String Trio; Fire Brigade.

JULIA P. SULLIVAN
Secondary
34 WOODLAWN AVENUE
COLLINGSWOOD, N. J.
WRA; *Clubs:* Newman, Math.

MARGARET M. SYCAMORE
Health and Physical Education
2419 HIRST TERRACE
HAVERTOWN, PA.
WRA, Manager 3, SGA; *Clubs:* Valkyrie; Women's Dormitory Council, Big-Little Sister, Co-Chairman 4; *Sports:* Basketball, Manager 4; Senior Class Committee; "Circus"; SERPENTINE; *Who's Who.*

FREDERICK R. THOMPSON
Secondary
403 STRASBURG AVENUE
PARKESBURG, PA.
Clubs: Geography; *Sports:* Football, Manager, Baseball, Manager.

JUDITH A. TOMLINSON
Elementary
224 SOUTH WALNUT STREET
WEST CHESTER, PA.
WRA; *Clubs:* Newman, Booster, Treasurer 3, Neithian; Fire Brigade; Junior Prom Queen's Court.

LUCILLE PONATOSKI TORO
Music
831 PINE STREET
KULPMONT, PA.
MENC, WRA; *Clubs:* Newman, Photography; College Choir, Concert Band, Elementary Orchestra; Fire Brigade.

RACHEL E. TRIMPEY
Health and Physical Education
R.D. 1
YORK, PA.
SCA, WRA; *Clubs:* Valkyrie; Women's Dormitory Council, Treasurer 4; "Circus."

FRANCIS P. TUSAK
Elementary
1266 EAST FOURTH STREET
BETHLEHEM, PA.
Clubs: Newman; *Sports:* Intramurals, Track.

MARYANN F. TUSTIN
Music
R.D. 1
ELVERSON, PA.
MENC; *Clubs:* Little Theater, Radio; College Choir.

PAUL F. VANDERSLICE
Music
212 OLD LANCASTER ROAD
DEVON, PA.
MENC; Concert Band, Marching Band, College Choir, Criterions, Director 3, *Who's Who.*

JAMES VARRATO, JR.
Secondary
330 MOREWOOD AVENUE
BLAIRSVILLE, PA.
Clubs: Geography, Varsity; *Sports:* Basketball.

RONALD J. VERDIER
Health and Physical Education
1212 WEST POPLAR STREET
YORK, PA.
Clubs: Major, Newman; *Sports:* Golf, Track; Junior Class Committee.

JAY F. VICK
Secondary
24 SYCAMORE AVENUE
MORTON, PA.
Clubs: Psychology, Veterans'.

ANTHONY J. VOCI
Secondary
2302 SOUTH NINTH STREET
PHILADELPHIA 48, PA.
Clubs: Newman; *Sports:* Intramurals.

JOSEPHINE M. VOLPE
Music
837 HAWS AVENUE
NORRISTOWN, PA.
WRA; *Clubs:* Bridge, Music, Psychology; Concert Band, Intermediate Band, College Choir, Women's Chorus; Women's Day Council.

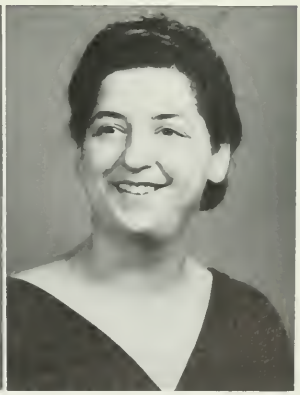

graduating class of nineteen fifty-nine . . . .

ELMIRA B. WAGNER
Elementary
718 HILLTOP ROAD
SPRINGFIELD, PA.
SCA, SNEA, WRA; *Clubs:* Neithian, Geography; Fire Brigade; Junior, Senior Class Committees, "Pipes of Pan"; SERPENTINE.

ROBERT W. WAGNER
Music
WEST STATE STREET
NICHOLSON, PA.
Clubs: Phonograph; College Choir, Mixed Chorus, Men's Chorus; *Sports:* Intramurals.

NORMAN D. WALCK
Health and Physical Education
228 WEST MINER STREET
WEST CHESTER, PA.
Clubs: Veterans', Major; *Sports:* Intramurals.

WILLIAM C. WALTERS
Secondary
51 WYNNEDALE ROAD
NARBERTH, PA.
SNEA, Treasurer 2, Vice-President 3, President 4; SCA; *Clubs:* Psychology, English, Vice-President 3, Epicurean, Little Theater, Friars; Faculty-Student Leadership; Class Secretary 2, Freshman, Sophomore, Junior Class Committees; SERPENTINE, Business Manager; *Who's Who.*

M. CAROL WARREN
Elementary
2462 EASTWOOD DRIVE
YORK, PA.
SCA, WRA; *Clubs:* Bridge, Neithian, Booster; Fire Brigade; Sophomore, Junior Class Committees; "Pipes of Pan," "Circus"; SERPENTINE.

EDITH G. WATERS
Elementary
6486 ROSS STREET
PHILADELPHIA 19, PA.
Clubs: Photography.

MARY ANNE WATSON
Elementary
27 SOUTH MAPLE LANE
WEST CHESTER, PA.
WRA, Manager 2; *Clubs:* Clothes and Personality; Women's Day Council.

RUTH ANN WATSON
Music
358 WEST PENN AVENUE
ROHESONIA, PA.
SCA, MENC; *Clubs:* Phonograph; Concert Band, Women's Chorus, College Choir; "Knickerbocker Holiday."

west chester state teachers college

C. WILLIAM WAXBOM
Secondary
121 WEST VIRGINIA AVENUE
WEST CHESTER, PA.
Clubs: Science, Photography; Men's Day Council; *Sports:* Cross Country, Track.

PRISCILLA J. WEAVER
Health and Physical Education
BIRD-IN-HAND, PA.
SCA, WRA, Manager 4, SGA; *Clubs:* Major, Valkyrie, Glee Club; Women's Dormitory Council; Advisory Board, Vice-President 4, Big-Little Sister; Junior Prom Queen's Court; Faculty-Student Leadership.

EDMUND B. WEBB
Secondary
1216 MADISON AVENUE
PROSPECT PARK, PA.
Clubs: Geography.

NANCY J. WEBER
Elementary
319 SOUTH SCOTT AVENUE
GLENOLDEN, PA.
SCA, SNEA, WRA; *Clubs:* Neithian, Booster; Fire Brigade; Speech Clinic; "Pipes of Pan."

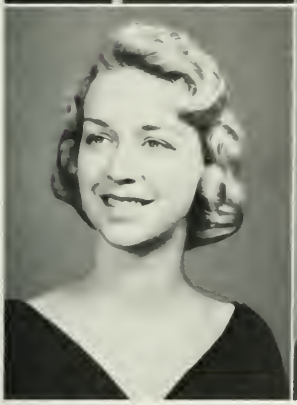

S. ARLENE WEIBLEY
Music
ELLIOTTSBURG, PA.
IVCF, SCA, MENC; *Clubs:* Music, Phonograph; Women's Chorus, Mixed Chorus, College Choir.

TERRY M. WEIDNER
Secondary
34 SPRUCE STREET
EMMAUS, PA.
SCA; *Clubs:* Science, Friars; *Sports:* Tennis; Junior Class Committee.

FRANCES L. WEINMAYR
Health and Physical Education
LADENBERG, PA.
WRA; *Clubs:* Newman, Valkyrie, Major; Fire Brigade; *Sports:* Hockey, Basketball, Lacrosse, Manager 3, Intramurals; SERPENTINE, *Who's Who.*

BARBARA WEIR
Secondary
307 SHARPLESS STREET
WEST CHESTER, PA.
WRA; *Clubs:* Science, Secretary 1; Women's Day Council; Advisory Board, Secretary 3; Big-Little Sister, Co-Chairman 2,3; Faculty-Student Leadership; Junior, Senior Class Committees; SERPENTINE.

graduating class of nineteen fifty-nine . . . .

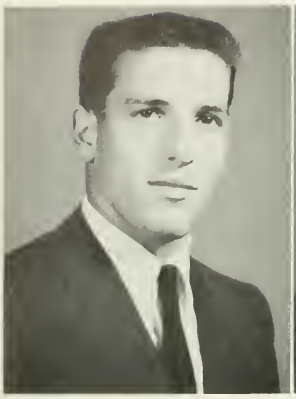

JOHN I. WENDLAND
Health and Physical Education
5758 COLGATE STREET
PHILADELPHIA, PA.
Clubs: Varsity; *Sports:* Football, Baseball.

HELEN E. WHELAN
Secondary
162 HART LANE
SPRINGFIELD, PA.
Clubs: Government; QUAD ANGLES.

KENNETH R. WHISLER
Health and Physical Education
322 E. AREBA AVENUE
HERSHEY, PA
Clubs: Major; *Sports:* Wrestling.

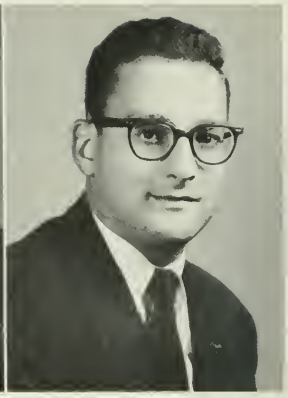

DAVID R. WILKINSON
Health and Physical Education
WATERLOO ROAD
DEVON, PA.
Clubs: Major, Little Theater; *Sports:* Intramurals.

HOWARD E. WILL
Secondary
2024 EAST ELKHART STREET
PHILADELPHIA, PA.
SCA; *Clubs:* Geography; *Sports:* Football, Intramurals.

JAMES E. WILLIAMS
Secondary
735 BUCK LANE
HAVERFORD, PA.
SCA, IVCF; *Clubs:* Geography, Chess, Vice-President, Friars, Varsity, Philosophy, Vice-President; Men's Dormitory Council; *Sports:* Cross Country, Track; Junior Class Treasurer 3,4; Faculty-Student Leadership; "Golden Rampage"; *Who's Who.*

JOYCE E. WILLIAMS
Health and Physical Education
213 CHESTNUT STREET
ARDMORE, PA.
SCA; *Clubs:* Philosophy, Valkyrie; Symphony Orchestra; Big-Little Sister; Fire Brigade; *Sports:* Hockey, Basketball, Lacrosse, Softball.

LOUISE M. WILSON
Elementary
PRIZER ROAD
KIMBERTON, PA.
SCA, IVCF, SNEA; *Clubs:* Philosophy.

west chester state teachers college

FRANCIS M. WINIARSKI
Music
2738 SWARTS STREET
CHESTER, PA.
Clubs: Phonograph, Accordion; Mixed Chorus, College Choir, Marching Band, Concert Band, Symphony Orchestra, Criterions, Brass Ensemble.

JOAN C. WOLFMAN
Elementary
2206 RHONDA ROAD
BROOMALL, PA.
Clubs: Hillel; Speech Clinic; Campus Charities.

RICHARD J. WORLEY
Health and Physical Education
711 SUMMIT AVENUE
PROSPECT PARK, PA.
Clubs: Veterans', Major, Varsity; *Sports:* Football, Junior Manager, Intramurals; Junior Class Committee; *Who's Who.*

FRANK J. WRIGHT
Secondary
120 WEST MINER STREET
WEST CHESTER, PA.
Clubs: Government; *Sports:* Swimming.

ELIZABETH ANN YEAGLE
Elementary
1091 KINGS AVENUE
CORNWELLS HEIGHTS, PA.
SCA, IVCF, WRA; *Clubs:* Neithian; *Sports:* Swimming; Senior Class Committee; "Pipes of Pan"; SERPENTINE.

RICHARD B. YODER
Health and Physical Education
500 WEST GAY STREET
WEST CHESTER, PA.
Clubs: Major, Art, Varsity, Treasurer; *Sports:* Football, Intramurals; *Who's Who.*

ROY W. YOST
Secondary
8050 LISTER STREET
PHILADELPHIA, PA.
Clubs: Veterans', Government, President.

N. BARBARA YOUNG
Elementary
904 HAWS AVENUE
NORRISTOWN, PA.
SCA, SNEA; *Clubs:* Neithian, Little Theater, Glee Club; Floor Government, Social Chairman 3; Big-Little Sister; Fire Brigade; Senior Class Committee; "Golden Rampage," "Pipes of Pan"; QUAD ANGLES.

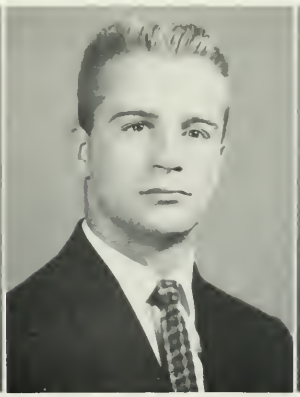

graduating class of nineteen fifty-nine . . . .

WILLIAM P. YOUNG
Health and Physical Education
222 PRINGLE STREET
KINGSTON, PA.
Clubs: Varsity, Major; *Sports:* Wrestling, Track, Intramurals; "Circus."

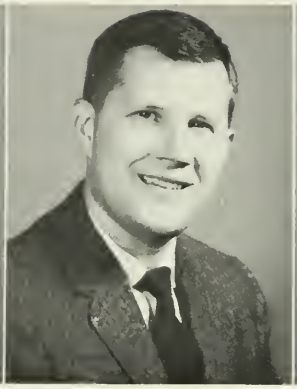

LEVI H. ZERR
Secondary
425 MAIN STREET
PARKESBURG, PA.
Clubs: Geography, Phonograph, Veterans', Secretary 3.

FRANCES ANN ZUMMO
Elementary
200 WEST BROWN STREET
NORRISTOWN, PA.
SNEA; *Clubs:* Newman, Neithian, Little Theater; Speech Clinic; Junior, Senior Class Committees; "Golden Rampage," "Pipes of Pan"; QUAD ANGLES, SERPENTINE.

Our appreciation is extended to the *Daily Local News* for several pictures which are included in the 1959 *Serpentine*.

In Memoriam

HAROLD HESS
1936-1956

In the poem "We Are Seven" by William Wordsworth, a child delivers a beautiful message on love. From a family of seven brothers and sisters only she lives at home with her mother. Two reside in another village, two are at sea, and two dwell in God's Heavenly Kingdom. To the child, the family is not separated. "We are seven," she insists.

The class of '59 has four hundred fifty students present in the classroom and one in God's Heavenly Kingdom. But Harold is not separated from our class. He is with us always in spirit, mind, and memory. "We are four hundred fifty-one," we insist.

ACKNOWLEDGEMENTS

The Staff wishes to express its gratitude to the parents and business firms who have so thoughtfully and generously patronized *The 1959 Serpentine*.

Mr. and Mrs. M. Abrams	Chester, Pa.
Mr. and Mrs. H. C. Allaman	York, Pa.
Mr. and Mrs. Paul G. Amatuzio	Wilmington, Del.
Mrs. Elizabeth Antonelli	Chester, Pa.
Mr. and Mrs. Maurice W. Aurand	Lewistown, Pa.
Mr. David H. Baker	Columbia, Pa.
Mr. and Mrs. Russell Ball	Lake Ariel, Pa.
Mr. and Mrs. Albert Barbaretta, Sr.	Bridgeport, Pa.
Mr. C. B. Barbour	Media, Pa.
Mr. and Mrs. John W. Barnshaw	Philadelphia, Pa.
Mr. and Mrs. Claude Beard	Spring City, Pa.
Mrs. Linwood Bechtel	Pottstown, Pa.
Mrs. Ruth Berger	Hamburg, Pa.
Mr. and Mrs. E. T. Bonnette	Upper Darby, Pa.
Mr. and Mrs. Ronald E. Bradford	Spring City, Pa.
Mr. and Mrs. H. T. Brocksbank	West Chester, Pa.
Mr. and Mrs. James Brokenshire	Reading, Pa.
Mr. Ira Buckwalter	Honey Brook, Pa.
Mr. Carl Buerklin	Philadelphia, Pa.
Mrs. Anne Bury	Philadelphia, Pa.
Mrs. Gladys G. Bythewood	Haverford, Pa.
Mr. Reeves Calloway	Bryn Mawr, Pa.
Mr. Yee S. Chan	Lebanon, Pa.
Mrs. Joseph L. Comber	Philadelphia, Pa.
Mr. John A. A. Crowley	Penndel, Pa.
Mr. and Mrs. G. Chester Davis	Ashland, Pa.
Mr. and Mrs. Patsy DiDesidero	Bridgeport, Pa.
Mr. and Mrs. J. Sterling Devlin, Sr.	Phoenixville, Pa.
Mr. and Mrs. Pierino DiGiovanni	Chester, Pa.
Mr. and Mrs. Louis DiJoseph	Philadelphia, Pa.
Mr. Robert Donmoyer	Lititz, Pa.
Mr. and Mrs. Maurice Downs	Chester, Pa.

Mr. Howard C. Eagin	Havertown, Pa.
Mr. and Mrs. Ernest Elsasser	Yeadon, Pa.
Mr. and Mrs. Thomas Euganeo	Philadelphia, Pa.
Mr. George Evarts	Lake Ariel, Pa.
Mr. and Mrs. Frank J. Farrell	Norristown, Pa.
Mr. and Mrs. John A. Festa	Philadelphia, Pa.
Mr. and Mrs. Robert L. Fleming	Boyertown, Pa.
Mr. and Mrs. Sherman Frantz	Harrisburg, Pa.
Mr. Willard H. Frear	Chester, Pa.
Mrs. Peter Gaydos	Norristown, Pa.
Mr. and Mrs. Clifford German	Allentown, Pa.
Mr. and Mrs. Charles H. Gerstemeier	Elkins Park, Pa.
Mr. and Mrs. Kenneth O. Getty	Telford, Pa.
Col. and Mrs. Henry Gorgodian	Coopersburg, Pa.
Mr. and Mrs. Raymond Y. Gottshall	Reading, Pa.
Mr. and Mrs. Arthur Gregory	Prospect Park, Pa.
Mr. and Mrs. George Gress	Philadelphia, Pa.
Mr. and Mrs. George F. Guenther	Levittown, Pa.
Mr. and Mrs. Vincent J. Hanrahan	Philadelphia, Pa.
Mr. and Mrs. J. W. Harrington	Philadelphia, Pa.
Mr. Albert S. Harris	York, Pa.
Mr. and Mrs. John W. Harris	Philadelphia, Pa.
Mr. Harold V. Harvison	Philadelphia, Pa.
Mr. and Mrs. Walter K. Hartel	Morrisville, Pa.
Mr. Arthur R. Hartman	Boyertown, Pa.
Brig. Gen. and Mrs. D. W. Heiman	Arlington, Va.
Mr. and Mrs. Charles Henry	Manheim, Pa.
Mr. Guy R. Hess	Peach Bottom, Pa.
Mr. and Mrs. J. Frank Hetrick	Beavertown, Pa.
Mr. and Mrs. Joseph W. Hillman	Morrisville, Pa.
Mr. Earl F. Hoffman	Penbrook, Pa.
Mr. and Mrs. William T. Hollinger	Lancaster, Pa.
Mr. C. C. Howard	Downingtown, Pa.

Mr. and Mrs. Arthur Hubbard	Haverford, Pa.
Mr. and Mrs. John W. Hunter	Philadelphia, Pa.
Mr. and Mrs. Charles Hussey	Chester, Pa.
Mr. and Mrs. William Irons	Lansdowne, Pa.
Mr. and Mrs. J. Donald Jackson	Ardmore, Pa.
Mr. George F. Jarvis	Reading, Pa.
Mr. and Mrs. Michael Kaplan	West Hazleton, Pa.
Mrs. Elizabeth M. Kehoe	Drexel Hill, Pa.
Mr. and Mrs. Frank J. Kenny	York, Pa.
Mr. Harold K. Kinsey	Coatesville, Pa.
Mr. and Mrs. Garlan J. Kise	Columbia, Pa.
Mr. Harvey Kline	Souderton, Pa.
Mr. and Mrs. John J. Kling	Kansas City, Mo.
Mr. and Mrs. Leand Knapp	Nicholson, Pa.
Mr. and Mrs. Chas. Krier	Willow Grove, Pa.
Mr. and Mrs. Charles L. Krone	New Cumberland, Pa.
Mr. and Mrs. Anthony Kuchinsky	Shenandoah, Pa.
Mr. and Mrs. Joseph Kuszyk	Pottstown, Pa.
Mr. and Mrs. George Laros	Easton, Pa.
Mr. and Mrs. C. E. Leight	Quakertown, Pa.
Mr. and Mrs. Kenneth C. Lick	Harrisburg, Pa.
Mrs. Anna Lisetski	Northampton, Pa.
Mr. Elmer G. Lutte	Northampton, Pa.
Mrs. Florence Lynn	Philadelphia, Pa.
Mr. John M. McHale	Ashland, Pa.
Mr. and Mrs. Stanley McKeever	Collingdale, Pa.
Mr. and Mrs. Winfield S. Markley	Norristown, Pa.
Mr. Robert Masenheimer	Coploy, Pa.
Mr. and Mrs. John Merrick	Bryn Mawr, Pa.
Mr. and Mrs. Earl B. Miller	Hatboro, Pa.
Mr. John Miller	Norristown, Pa.
Mrs. Martha I. Moore	Chambersburg, Pa.
Mr. and Mrs. David E. Moran	Trevose, Pa.
Mr. and Mrs. Eberlin S. Morgan	West Chester, Pa.

Mr. John T. Moyer	Allentown, Pa.
C.P.O. and Mrs. William E. Munns	Lancaster, Pa.
Mr. Reynold Musselman	Quakertown, Pa.
Mr. Samuel M. Myers	Quakertown, Pa.
Mr. and Mrs. Clarence A. Noble	Milanville, Pa.
Mr. Charles H. O'Brien	New London, Pa.
Mr. and Mrs. J. C. Oliveira	Coatesville, Pa.
Mr. and Mrs. John W. Penrod	Drexel Hill, Pa.
Mr. and Mrs. A. R. Phillips	Perkiomenville, Pa.
Mr. Thomas Powell	Ashley, Pa.
Dr. and Mrs. Elwood L. Prestwood	Gladwyne, Pa.
Mr. and Mrs. James B. Pugh	Ridley Park, Pa.
Mr. and Mrs. Ernest Reaser	Easton, Pa.
Mr. and Mrs. James Reichert	Orwigsburg, Pa.
Mr. and Mrs. J. Reynolds	Willow Grove, Pa.
Mr. and Mrs. Joseph J. Rice	Philadelphia, Pa.
Mr. and Mrs. Walter H. Robinson	Philadelphia, Pa.
Mr. and Mrs. Santo Ruano	Birdsboro, Pa.
Mr. and Mrs. Bayard Samworth	Malvern, Pa.
Mr. and Mrs. John William Schrey	Philadelphia, Pa.
Mr. William Schroeder	Easton, Pa.
Mr. and Mrs. Harold W. Shaar	Lancaster, Pa.
Mr. and Mrs. Ira L. Shenk	Hershey, Pa.
Mr. and Mrs. Samuel Shirk	Milton, Pa.
Mr. Frank Shisler	Norristown, Pa.
Mr. Miles L. Shuler	Liverpool, Pa.
Mr. and Mrs. Beark M. Sims	Pottsville, Pa.
Mr. and Mrs. Roy Skiles	Parkesburg, Pa.
Mr. and Mrs. Frederick Small	Springfield, Pa.
Mr. and Mrs. Paul Smith, Sr.	Exeter, Pa.
Mr. D. Walter Smith	York, Pa.
Mr. and Mrs. John C. Solliday, Jr.	Blooming Glen, Pa.
Mr. Francis P. Sosh	Reading, Pa.

Mr. Stanley Staneski	West Chester, Pa.
Mr. C. Stansfield	Philadelphia, Pa.
Mr. and Mrs. Arthur C. Strack	Upper Darby, Pa.
Mr. Everett C. Stromberg	Lynbrook, N. Y.
Mr. John C. Sycamore	Havertown, Pa.
Mr. Elmer W. Thompson	Parkesburg, Pa.
Mr. and Mrs. Francis Tusak	Bethlehem, Pa.
Mrs. Mary P. Vann	Bryn Mawr, Pa.
Mr. and Mrs. James Verdier	York, Pa.
Walters Grains Co., Inc.	Philadelphia, Pa.
Mrs. Lillian Gillies Ward	Philadelphia, Pa.
Mr. and Mrs. Godfrey W. Warren	York, Pa.
Mr. Walter Watson	West Chester, Pa.
Mr. and Mrs. Frank L. Weaver	Bird-in-Hand, Pa.
Weber Electric	Glenolden, Pa.
Mr. and Mrs. Ralph W. Weidner	Emmaus, Pa.
Mr. and Mrs. Viktor Weinmayr	Landenberg, Pa.
Mr. and Mrs. Herbert Welker	Glen Riddle, Pa.
Mr. and Mrs. Joseph Winiarski	Chester, Pa.
Mr. and Mrs. Worley	Prospect Park, Pa.
Mr. William Yanelavage	Kingston, Pa.
Mr. and Mrs. Melvin R. Yeagle	Cornwells Heights, Pa.
Mr. Walter R. Yoder	West Chester, Pa.
Mr. and Mrs. Anthony V. Zummo	Norristown, Pa.

* * *

Capps Big Pixey	Paoli, Pa.
Combo Restaurant	138 West Gay Street, West Chester, Pa.
Fabric Shoppe	8 West Gay Street, West Chester, Pa.
Frankie's Food Market	551 South Matlack Street, West Chester, Pa.
Glick's Shoe Store	32 West Gay Street, West Chester, Pa.
Mr. and Mrs. Henry Iscaro	West Chester, Pa.
John's Men's Shop	105 West Gay Street, West Chester, Pa.
Lewis Newspapers	West Chester, Pa.
Mr. and Mrs. D. T. Marrone	West Chester, Pa.
Mitchell's Men's Store	West Gay Street, West Chester, Pa.
Mary F. Sciarretta	Downingtown, Pa.
Jake Shur's Army-Navy Store	34 West Gay Street, West Chester, Pa.
Mr. and Mrs. Monis Yeager	West Chester, Pa.
Compliments of Daily Local News	
Compliments of a friend	

A Yearbook Staff with Ideals
plus
A Publisher who Cares
equals
A Yearbook of Excellence

WE ARE
QUALIFIED

Yearbook Artisans
LOcust 4-6171

WILLIAM T. COOKE PUBLISHING, INC.
21 SOUTH 21ST STREET
PHILADELPHIA 3 • PENNSYLVANIA

LETTERPRESS • ENGRAVING • OFFSET LITHOGRAPHY • ART

FOR CONVENIENCE TO PHILADELPHIA'S WESTERN SUBURBS

GO RED ARROW LINES

Efficient Courteous Service

PHILADELPHIA SUBURBAN TRANSPORTATION CO.

The Store of Nationally Advertised Brands

HOBERMAN'S

Wearing Apparel for Girls and Women

★

Cor. Church & Chestnut Streets

WEST CHESTER, PA.

Phone: OW 6-2971

Compliments

of

RALPH G. SMITH, INC.

Moving and Storage

★

239 E. Market Street

WEST CHESTER, PA.

OWen 6-4200

JOSEPH J. ZUMMO

HARDWARE

★

259 Main Street

NORRISTOWN, PA.

Phone: BR 5-3137

SNYDER'S NEWS SHOP, INC.

★

33 West Gay Street

WEST CHESTER, PA.

OW 6-2717

Phone: OWen 6-0744

HOFFMAN LUMBER COMPANY

Lumber

★

Office:

Union & Franklin Streets

WEST CHESTER, PA.

Compliments

of

UNITED

DAIRY EQUIPMENT CO.

Since 1887

DENNEY TAGS

West Chester, Pa.

Compliments

of

JOHN I. TAYLOR

MUSIC STORE

Compliments

of

ON TIME CLEANERS

★

166 W. Market Street

WEST CHESTER, PA.

THE BOOTERY

Quality Footwear

★

126-28 N. High Street

WEST CHESTER, PA.

OWen 6-5384

For Friendly Service Shop At
The House of Quality

J. B. SIMON AND BRO.

Gifts - Housewares
Hardwares - Paints

★

127 W. Gay Street

OWen 6-1912

Tele-N-Order Service

SPEARE'S

Wearing Apparel, Lingerie

★

43-45 W. Gay Street

WEST CHESTER, PA.

Compliments
of

DEHAVEN'S DRUG STORE

RALPH L. EASTER
and
ROBERT H. MILLER
Proprietors

★

106 W. Gay Street

WEST CHESTER, PA.

Phone: OWen 6-5404

ESPOSITO

Auto Top – Seat Covers
Auto Glass – Truck Cushions

★

638 Gay Street
WEST CHESTER, PA.

HARRIS JEWELERS

National Brand Watches
Feature-Lock Diamonds
Skillful Watch Repairing
Hand Engraving
Photo Supplies — Movie Cameras

★

12 W. Gay Street
WEST CHESTER, PA.

Compliments
of

LEE'S ORIENTAL MART

★

136 or 152 W. Gay Street
WEST CHESTER, PA.

OWen 6-1540

J. LEON HAGERTY

Coal - Wood - Fuel Oil
Building Material

★

300 East Union Street

Phones:

OWen 6-1211 OWen 6-0760

WEBB JEWELRY STORE

Since 1876

★

27 W. Gay Street
WEST CHESTER, PA.

JOHN'S
HAIR STYLING SALON

Air Conditioned

Hair Coloring and Permanent Waving

★

109 W. Market Street
WEST CHESTER, PA.

Phone: OWen 6-5730

WEST CHESTER
HARDWARE CO.

Hardware – Glass
B.P.S. Paints

★

113-15 W. Market Street
WEST CHESTER, PA.

FRUIT GROWERS OF CHESTER
COUNTY, INC.

250 S. Franklin Street
WEST CHESTER, PA.

Phone: OWen 6-0425

★

Everything for the Farm, the Orchard, and Your Home

MOSTELLER'S

"A Department Store for All the People"

★

West Chester, Pennsylvania

Compliments
of

BRANDYWINE
BOOK STORE

★

32 W. Market Street

WEST CHESTER, PA.

BRANDYWINE
MUSHROOM

★

West Chester, Pa.

Compliments
of

BOB BARNES

International Trucks
Sales and Service

★

711 Bolman Street

WEST CHESTER, PA.

OWen 6-3141

VILLAGE FLORIST

Oldest Original in Town!

★

10 W. Market Street

OWen 6-3164

MARINELLI SERVICE STATION

Esso Service Center

★

1070 DeKalb Street, Route 202

BRIDGEPORT, PA.

Phone: BR 5-8440

Compliments
of

CARL'S BARBERS

★

10 E. Market Street

WEST CHESTER, PA.

THE YARN SHOP

Full Line and Knitting Yarns

★

109 N. Church Street

WEST CHESTER, PA.

Phone: OW 6-7746

Personalized

Portraits of Distinction

★

N. D. FREEMAN

20 N. Church Street

WEST CHESTER, PA.

Compliments

of

TOM LEE LAUNDRY

★

152 W. Gay Street

WEST CHESTER, PA.

G. S. MICHENER

Stationery – Office Equipment

★

100 W. Market Street

WEST CHESTER, PA.

Phone: OWen 6-2277

Notary Public

STEPHAN ZAPPALA

Real Estate & Insurance

★

414 W. Third Street

CHESTER, PA.

Dial 3-8421

Compliments

of

BRIGGS SPORTING GOODS

Gay and Church Streets

WEST CHESTER, PA.

★

BILL GREEN, *Proprietor*

MAURICE DANA

Elegant Fashions

★

Corner of

Church and Market Streets

OWen 6-4010

CARLSON'S AUTO BODY WORKS

G. WIDEN, *Proprietor*

515 E. Market Street

WEST CHESTER, PA.

★

24-Hour Towing Service

Day: OWen 6-0621

Nite: OWen 6-2757 or OWen 6-1318

ZAMSKY STUDIOS

1007 Market Street

Philadelphia

★

OFFICIAL

PHOTOGRAPHERS

★

Negatives of portraits appearing in this annual are kept on file. Photographs may be ordered.